



PATIENT

Sir Mac Ramsey

SPECIES

Canine

BREED

Mastiff

SEX

Male

AGE

2 years

WEIGHT

195.8 lbs

PRESENTING CLINICAL SIGNS

- P came in 1/27/26 to be checked for "Mouth Sores." along with bad breath.
- Drinking a lot of water and urinating frequently
- Normochromic, macrocytic anemia; 30% PCV SDMA 30, Creat 6.2, BUN 122, phosphorus 7.7, elevated amylase and CK Low USG 1.01, +1 proteinuria, WBC's/Rods (suspect semen, incidental findings due to free catch) Add on cortisol 0.8 ug/dl We also sent out bloodwork today to recheck Renal values along with a urine culture

ULTRASONOGRAPHIC EXAMINATION OF THE ABDOMEN

Urinary System

The **urinary bladder**, trigone, and pelvic urethra presented normal thicknesses and normal tone. The pelvic urethra was imaged 1.0 cm beyond the cystourethral junction and appeared normal. The ureters were not visible which is normal. No uroliths or sediment were visualized and anechoic urine was present. No evidence of inflammatory or neoplastic changes was noted. Ureteral papillae were normal.

The **kidneys** revealed normal size and structure, corticomedullary definition and ratio for this age. There are areas of indentation and thickened cortices. Pyelectasia was noted. Microcystic cortical changes were also noted. The left kidney measured 9.2 cm. The right kidney measured 7.7 cm.

INTERPRETED BY

Eric Lindquist, DMV
DABVP, Cert. IVUSS

IMAGING PERFORMED BY

Dr. Beachy

HOSPITAL NAME

Linn VH

REFERRING VET

Dr. Beachy

INVOICE

71319

DATE

2/5/26

Adrenal Glands

Both **adrenal glands** were visualized and recognized as having normal shape, size, position and echogenicity for this breed. The phrenic vasculature, glandular echogenicity and detail were unremarkable. Capsule, cortex, and medullary definition were normal for this age patient. The left adrenal gland measured 0.73 cm.

Spleen

The **spleen** presented a smooth homogeneous parenchyma hyperechoic to liver and renal cortical parenchyma. The capsule was smooth without noticeable expansion or deviation from within the spleen or adjacent pathology. The splenic vasculature demonstrated normal volume without signs of congestion or thrombosis. No sonographic evidence of acute or chronic inflammatory, neoplastic, or infarctual changes was noted.

Liver

The **liver** images submitted revealed subjectively normal liver size, contour, and structure. Parenchymal echogenicity was naturally coarse and hypoechoic to the spleen. Vascular and biliary tracts were of normal volume with no evidence of congestion. The gallbladder presented acceptably thin walls with primarily anechoic content. The cystic and common bile ducts were normal. No pathological hepatic lymphadenopathy was evident. No overt structural evidence of inflammatory, infiltrative or regenerative pathology was evident.



PATIENT

Sir Mac Ramsey

SPECIES

Canine

BREED

Mastiff

SEX

Male

AGE

2 years

WEIGHT

195.8 lbs

INTERPRETED BY

Eric Lindquist, DMV
DABVP, Cert. IVUSS

IMAGING PERFORMED BY

Dr. Beachy

HOSPITAL NAME

Linn VH

REFERRING VET

Dr. Beachy

INVOICE

71319

DATE

2/5/26

Gastrointestinal

There was some residual chyme and gas was noted in the **stomach**, yet not pathological. This is consistent with post prandial presentation. Transit of chyme into the small intestine was normal. Curvilinear patterns were maintained throughout the GI tract. No evidence of pathology. Small and large intestine demonstrated normal luminal chyme and stool consistency respectively. No obstructive or overt infiltrative disease was noted. No associated abnormal lymphatic activity was noted.

Pancreas

The base and limbs of the **pancreas** were observed to be largely isoechoic to surrounding omental fat. Pancreatic duct and capsular contour were acceptably normal and parenchyma respected normal curvilinear patterns. No overt evidence of active inflammatory or neoplastic disease was noted.

ULTRASONOGRAPHIC FINDINGS

Thickened irregular kidneys, strong concern for some level of primary renal dysplasia.

INTERPRETATION OF THE FINDINGS & FURTHER RECOMMENDATIONS

Renal biopsy would be necessary for further definition. Given the azotemia, acute on chronic renal failure is suspected. I cannot rule out underlying Addison's as well. However, the kidneys do not appear normal. Management for UTI and potential pyelonephritis is indicated. Urine culture and sensitivity, blood pressure measurements, and Leptospirosis titers and 72-hour IV fluid protocol and full ACTH stimulation is all indicated. Renal biopsy may be necessary for a definitive diagnosis, yet there is a strong concern for primary renal dysplasia. There is a potential for other underlying factors such as toxin exposure, infectious disease and Addison's should all be ruled out.

Internal medicine consult can be utilized through SonoPath.com. You can select the internal medicine drop down at <http://spa.sonopath.com/>.

One of the world's top internists & SonoPath associate Dr. Remo Lobetti BVSc, MMedVet, PhD, DECVIM can evaluate your case through SonoPath. <https://sonopath.com/resources/sonopath-services/internal-medicine-teleconsultation-services>



PATIENT

Sir Mac Ramsey

SPECIES

Canine

BREED

Mastiff

SEX

Male

AGE

2 years

WEIGHT

195.8 lbs

INTERPRETED BY

Eric Lindquist, DMV
DABVP, Cert. IVUSS

IMAGING PERFORMED BY

Dr. Beachy

HOSPITAL NAME

Linn VH

REFERRING VET

Dr. Beachy

INVOICE

71319

DATE

2/5/26

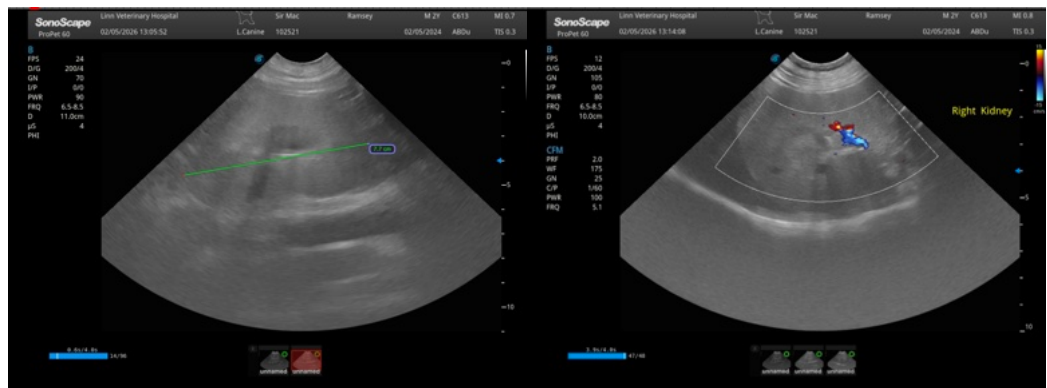
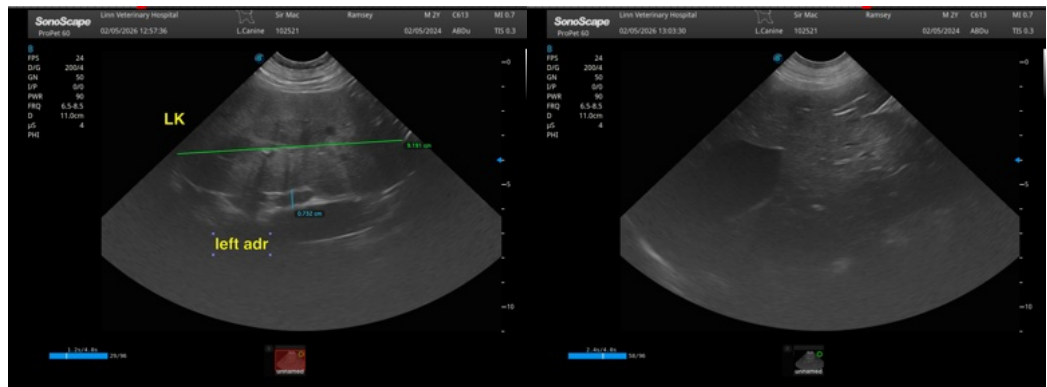
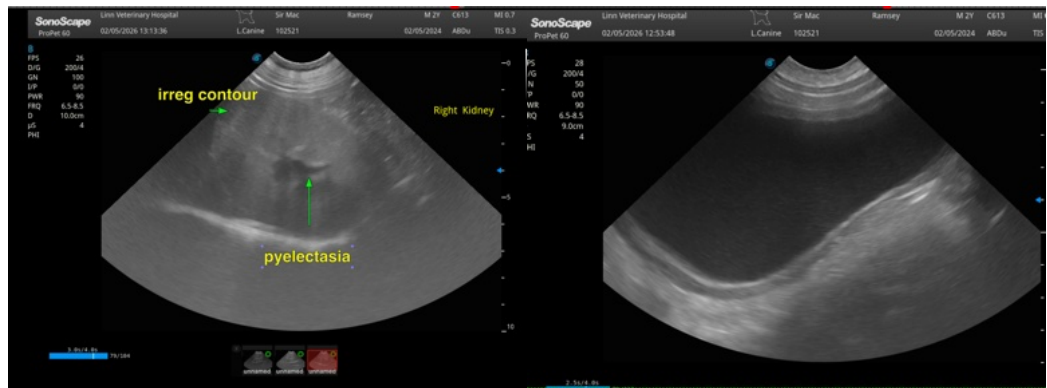

The information and recommendations provided are based on the images presented by the referring veterinarian/sonographer. No evaluation can be communicated regarding pathology that was not visible in the image/video clips provided.

Thank you for this referral. If the clinical or image interpretation does not parallel your findings or if I can be of any further assistance please contact me.

Eric Lindquist, DMV, DABVP (CFM), Cert. IVUSS, CEO of SonoPath.com

info@SonoPath.com