



PATIENT

Zeus Wekilsky

PRESENTING CLINICAL SIGNS

History: re check u/s yesterday showed full stomach dog has been NPO since last night did eat dinner

SPECIES

Canine

LIMITED ULTRASONOGRAPHIC EXAMINATION

The **gastrointestinal tract** revealed a minor amount of retention of chyme with slight progressive shadowing. This is likely residual ingesta. Transit of chyme into the small intestine was noted. Slight soft foreign matter, such as grass or similar cannot be ruled out, yet this is not surgical.

BREED

Lab Mix

INTERPRETATION OF THE FINDINGS & FURTHER RECOMMENDATIONS

Medical management is warranted.

SEX

Neutered Male

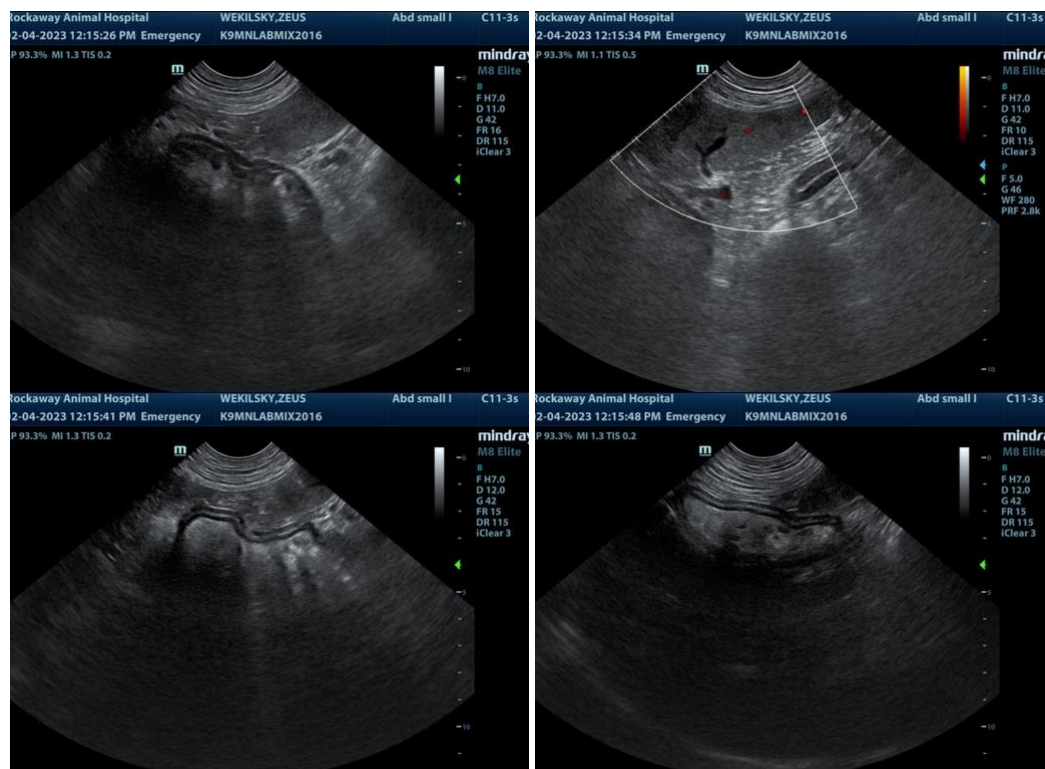

AGE

6

WEIGHT

105

INTERPRETED BY

Eric Lindquist, DMV
DABVP, Cert. IVUSS

IMAGING PERFORMED BY

Jenn

HOSPITAL NAME

Rockaway AH

The information and recommendations provided are based on the images presented by the referring veterinarian. No evaluation can be communicated regarding pathology that was not visible in the image/video clips provided.

REFERRING VET

Dr. Maniar

Thank you for this referral. If the clinical or image interpretation does not parallel your findings or if I can be of any further assistance please contact me.

INVOICE

20998

Eric Lindquist, DMV, DABVP, Cert. IVUSS, CEO of SonoPath.com
info@SonoPath.com

DATE

2/4/23