

**PATIENT**

Bella DePaolo

**PRESENTING CLINICAL SIGNS**

Acute onset vomiting, suspect mid abdominal mass on radiographs

**SPECIES**

Feline

Abnormal PE/Chem/CBC/UA Results: Stress Leukogram all else WNL fPL normal

**ULTRASONOGRAPHIC EXAMINATION OF THE ABDOMEN**

**BREED**

DSH

**Urinary System**

The **urinary bladder**, trigone, and pelvic urethra presented normal thicknesses and normal tone. The ureters were not visible which is normal. No uroliths or sediment were visualized and anechoic urine was present. No evidence of inflammatory or neoplastic changes were noted. Ureteral papillae were normal.

**SEX**

Neutered Male

The **kidneys** revealed largely normal size and structure, corticomedullary definition and ratio (cortex 1/3 of medulla) were essentially maintained with some age-related loss of curvilinear patterns regarding the capsule and C/M junction. The cortices presented largely uniform texture with some increased echogenicity expected for his age patient. Medullary structure differed distinctly from that of the cortex and no evidence of pelvic dilation was present. The right kidney measured 4.01 cm.

**AGE**

10

**WEIGHT**

8.2

**Adrenal Glands**

The regions of the **adrenal glands** were unremarkable.

**INTERPRETED BY**

Eric Lindquist, DMV

**Spleen**

The **spleen** in this patient was uniform, yet volume contracted. Hydration status should be assessed.

DABVP, Cert. IVUSS

**Liver**

The **liver** was hypoechoic, swollen, and mildly irregular. Strong concern for metastatic spread. The gallbladder was unremarkable.

**IMAGING PERFORMED BY**

Jenn

**Gastrointestinal**

The **stomach** itself was unremarkable. A 9.0 cm x 4.7 cm mixed hypoechoic undifferentiated intestinal mass was noted in the jejunum. Spread into the regional omentum is present. This does not appear resectable. Nodular omental changes and regional free fluid noted. Regional lymphadenopathy present.

**HOSPITAL NAME**

Rockaway AH

**Pancreas**

The **pancreas** revealed mixed echogenic changes and was enveloped by the intestinal mass with regional nodular omentum.

**REFERRING VET**

Dr. Maniar

**INVOICE**

44782

- Extensive intestinal mass secondarily involving omentum and pancreas, possible hepatic spread
- Age related renal changes
- Volume contracted spleen

**DATE**

2/4/23

**ULTRASONOGRAPHIC FINDINGS**

**INTERPRETATION OF THE FINDINGS & FURTHER RECOMMENDATIONS**

FNA of the mass +/- liver warranted with immediate chemotherapeutic intervention. Likely lymphoma.

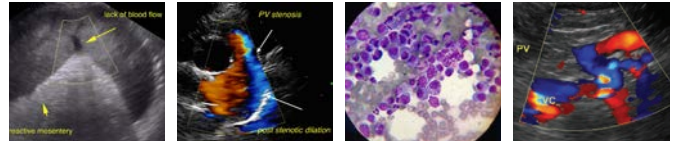

**PATIENT**

Bella DePaolo

**SPECIES**

Feline

**BREED**

DSH

**SEX**

Neutered Male

**AGE**

10

**WEIGHT**

8.2

**INTERPRETED BY**

Eric Lindquist, DMV

DABVP, Cert. IVUSS

**IMAGING PERFORMED BY**

Jenn

**HOSPITAL NAME**

Rockaway AH

**REFERRING VET**

Dr. Maniar

**INVOICE**

44782

**DATE**

2/4/23

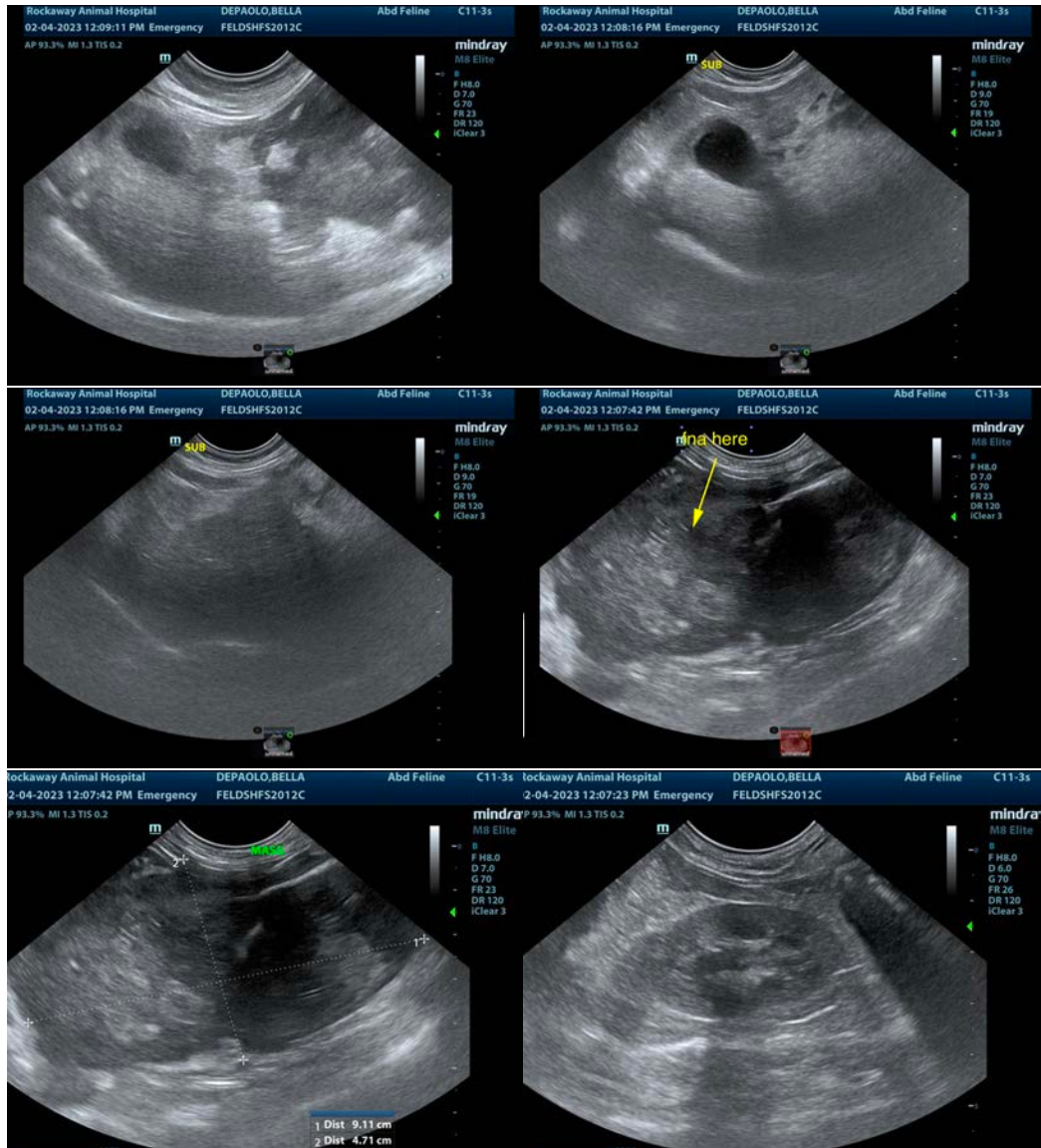

The information and recommendations provided are based on the images presented by the referring veterinarian/sonographer. No evaluation can be communicated regarding pathology that was not visible in the image/video clips provided.

Thank you for this referral. If the clinical or image interpretation does not parallel your findings or if I can be of any further assistance please contact me.

Eric Lindquist, DMV, DABVP, Cert. IVUSS, CEO of SonoPath.com

[info@SonoPath.com](mailto:info@SonoPath.com)