



PATIENT

Crisp AC Paw

PRESENTING CLINICAL SIGNS

TNR cat from rescue; has been vomiting. Switched to hydrolyzed food yesterday
Abnormal PE/Chem/CBC/UA Results: Inflammatory leukogram

SPECIES

Feline

ULTRASONOGRAPHIC EXAMINATION OF THE ABDOMEN

Urinary System

BREED

DSH

The **urinary bladder**, trigone, and pelvic urethra presented normal thicknesses and normal tone. The ureters were not visible which is normal. No uroliths or sediment were visualized and anechoic urine was present. No evidence of inflammatory or neoplastic changes were noted. Ureteral papillae were normal.

SEX

Intact Male

The **kidneys** presented idiopathic hyperechoic medullary rim sign. This is an idiopathic finding, yet may be related to FIP or lymphoma. The left kidney measured 4.1 cm. The right kidney measured 4.36 cm.

Adrenal Glands

AGE

4 Years

Both **adrenal glands** were visualized and recognized as having normal shape, size, position and echogenicity for this breed. The phrenic vasculature, glandular echogenicity and detail were unremarkable. Capsule, cortex, and medullary definition were normal for this age patient. The left adrenal gland measured 0.40 cm. The right adrenal gland measured 0.40 cm.

WEIGHT

7.2 Pounds

Spleen

The **spleen** was enlarged with scalloping contour.

Liver

INTERPRETED BY

Eric Lindquist, DMV

DABVP, Cert. IVUSS

The **liver** images submitted revealed subjectively normal liver size, contour, and structure. Parenchymal echogenicity was naturally coarse and hypoechoic to the spleen. Vascular and biliary tracts were of normal volume with no evidence of congestion. The gallbladder presented acceptably thin walls with primarily anechoic content. The cystic and common bile ducts were normal. No pathological hepatic lymphadenopathy was evident. No overt structural evidence of inflammatory, infiltrative or regenerative pathology was evident.

IMAGING PERFORMED BY

Dr. Waffle

Gastrointestinal

HOSPITAL NAME

Torch Lake VC

Examination of the **gastrointestinal tract** revealed a stomach and intestine free of stasis, of normal wall thickness, acceptable curvilinear mural detail, and peristaltic activity. Small and large intestine demonstrated normal luminal chyme and stool consistency respectively. No obstructive or overt infiltrative disease was noted. Mesenteric lymph nodes were mildly enlarged.

REFERRING VET

Dr. Waffle

Pancreas

The **pancreas** was hypoechoic and irregular, measuring up to 1.2 cm.

Free Abdomen

INVOICE

35468

A minor amount of free fluid was noted.

ULTRASONOGRAPHIC FINDINGS

DATE

2/4/22

- Minor free fluid
- Medullary rim kidneys
- Swollen spleen



PATIENT

- Prominent pancreas

Crisp AC Paw

INTERPRETATION OF THE FINDINGS & FURTHER RECOMMENDATIONS

Concern for underlying FIP. FNA of the spleen and kidneys warranted to assess for granulomatous disease. Other infectious agents should be considered given the patient's history.

SPECIES

Feline

BREED

DSH

SEX

Intact Male

AGE

4 Years

WEIGHT

7.2 Pounds

INTERPRETED BY

Eric Lindquist, DMV

DABVP, Cert. IVUSS

IMAGING PERFORMED BY

Dr. Waffle

HOSPITAL NAME

Torch Lake VC

REFERRING VET

Dr. Waffle

INVOICE

35468

DATE

2/4/22

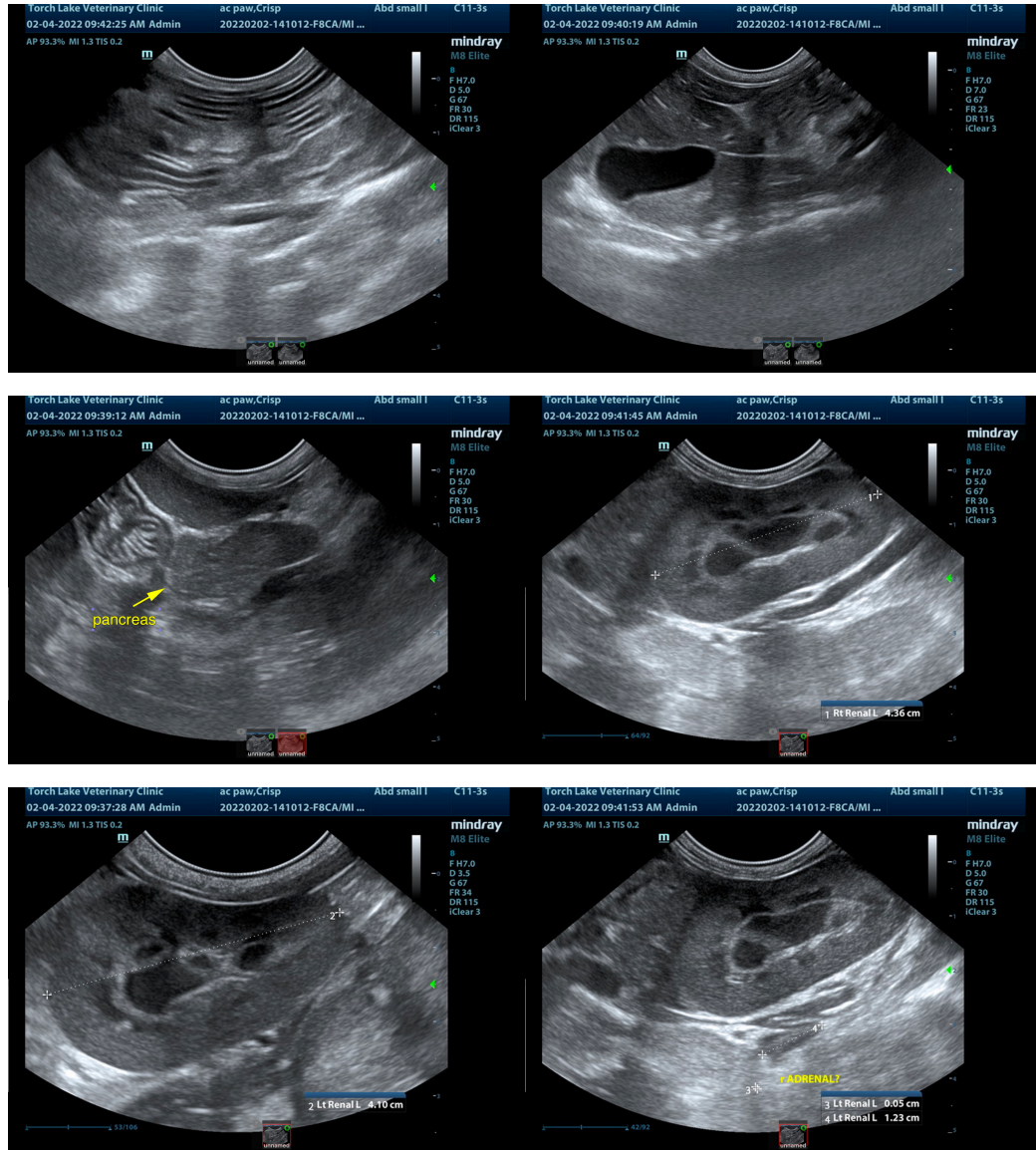



PATIENT

Crisp AC Paw

SPECIES

Feline

BREED

DSH

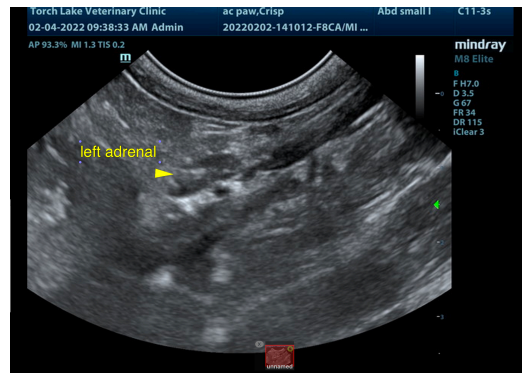

SEX

Intact Male

AGE

4 Years

WEIGHT

7.2 Pounds

The information and recommendations provided are based on the images presented by the referring veterinarian/sonographer. No evaluation can be communicated regarding pathology that was not visible in the image/video clips provided.

Thank you for this referral. If the clinical or image interpretation does not parallel your findings or if I can be of any further assistance please contact me.

Eric Lindquist, DMV, DABVP, Cert. IVUSS, CEO of SonoPath.com

info@SonoPath.com

INTERPRETED BY

Eric Lindquist, DMV

DABVP, Cert. IVUSS

IMAGING PERFORMED BY

Dr. Waffle

HOSPITAL NAME

Torch Lake VC

REFERRING VET

Dr. Waffle

INVOICE

35468

DATE

2/4/22