



PATIENT

Basil Hollomon

SPECIES

Feline

BREED

DSH

SEX

Neutered Male

AGE

3 Years

WEIGHT

10.2 Pounds

INTERPRETED BY

Eric Lindquist, DMV

DABVP, Cert. IVUSS

IMAGING PERFORMED BY

Jasmine Palacios

HOSPITAL NAME

Rivers Edge PMC

REFERRING VET

Dr. Cora Hollomon

INVOICE

35460

DATE

2/4/22

PRESENTING CLINICAL SIGNS

chronic occasional vomiting of hairballs, but recently vomiting is more frequent and appears to be random with bile rather than hairballs. Pt also not eating as well as normal in the past week. pt does have history of eating random things that he finds on the floor. has passed string in the past.

Abnormal PE/Chem/CBC/UA Results: See attached bloodwork: Lab work performed on 2/2: HCT 29.2%, HGB 9.5, WBC 23.07, Neutrophils 19.3, monocytes 0.93, eosinophils 0.11, TP 10.1 with globulins 7.4 (albumin 2.7) See attached radiographs: previous x-rays on 2/2 taken unfasted. stomach full of ingesta, colon full of formed stool. SI shows active peristalsis, possible mild thickening. other organs appear WNL

Rads: Minor excessive small intestinal gas and radiodense structure in stomach, suspect hairball.

ULTRASONOGRAPHIC EXAMINATION OF THE ABDOMEN

Urinary System

The **urinary bladder**, trigone, and pelvic urethra presented normal thicknesses and normal tone. The ureters were not visible which is normal. A minor amount of debris was noted. No evidence of inflammatory or neoplastic changes were noted. Ureteral papillae were normal.

The **kidneys** revealed normal size and structure, corticomedullary definition and ratio for this age. The cortices presented largely uniform texture with normal echogenic relationship to liver and spleen. Medullary structure differed distinctly from the cortex and no evidence of pelvic dilation was present. The capsules were acceptably uniform without significant irregularities. The left kidney measured 3.4 cm. The right kidney measured 3.5 cm.

Adrenal Glands

The regions of the **adrenal glands** were unremarkable.

Spleen

The **spleen** was folded upon itself. Generalized enlargement noted, measuring up to 1.1 cm in width.

Liver

The **liver** presented uniform parenchyma and contour. Duplicated gallbladder present, which is a normal variant.

Gastrointestinal

Examination of the **gastrointestinal tract** revealed a stomach and intestine free of stasis, of normal wall thickness, acceptable curvilinear mural detail, and peristaltic activity. Small and large intestine demonstrated normal luminal chyme and stool consistency respectively. No obstructive or overt infiltrative disease was noted. An enlarged, hypoechoic, irregular mesenteric lymph node was noted measuring 2.5 cm x 1.0 cm.

Pancreas

The base and limbs of the **pancreas** were observed to be largely isoechoic to surrounding omental fat. Pancreatic duct and capsular contour were acceptably normal and parenchyma respected normal curvilinear patterns. No overt evidence of active inflammatory or neoplastic disease was noted.



PATIENT

Heart

Basil Hollomon

Rapid view of the heart revealed no evident pathology.

SPECIES

Feline

ULTRASONOGRAPHIC FINDINGS

- Minor urinary bladder debris
- Generalized splenic enlargement
- Duplicated gallbladder
- Mesenteric lymphadenopathy

BREED

DSH

INTERPRETATION OF THE FINDINGS & FURTHER RECOMMENDATIONS

Strong concern for focal lymphoma versus lymphadenitis. FNA of the mesenteric lymph node indicated for further definition. Structurally unremarkable abdomen otherwise. Given the anemia, underlying bone marrow disease may be an issue.

SEX

Neutered Male

AGE

3 Years

WEIGHT

10.2 Pounds

INTERPRETED BY

Eric Lindquist, DMV

DABVP, Cert. IVUSS

IMAGING PERFORMED BY

Jasmine Palacios

HOSPITAL NAME

Rivers Edge PMC

REFERRING VET

Dr. Cora Hollomon

INVOICE

35460

DATE

2/4/22

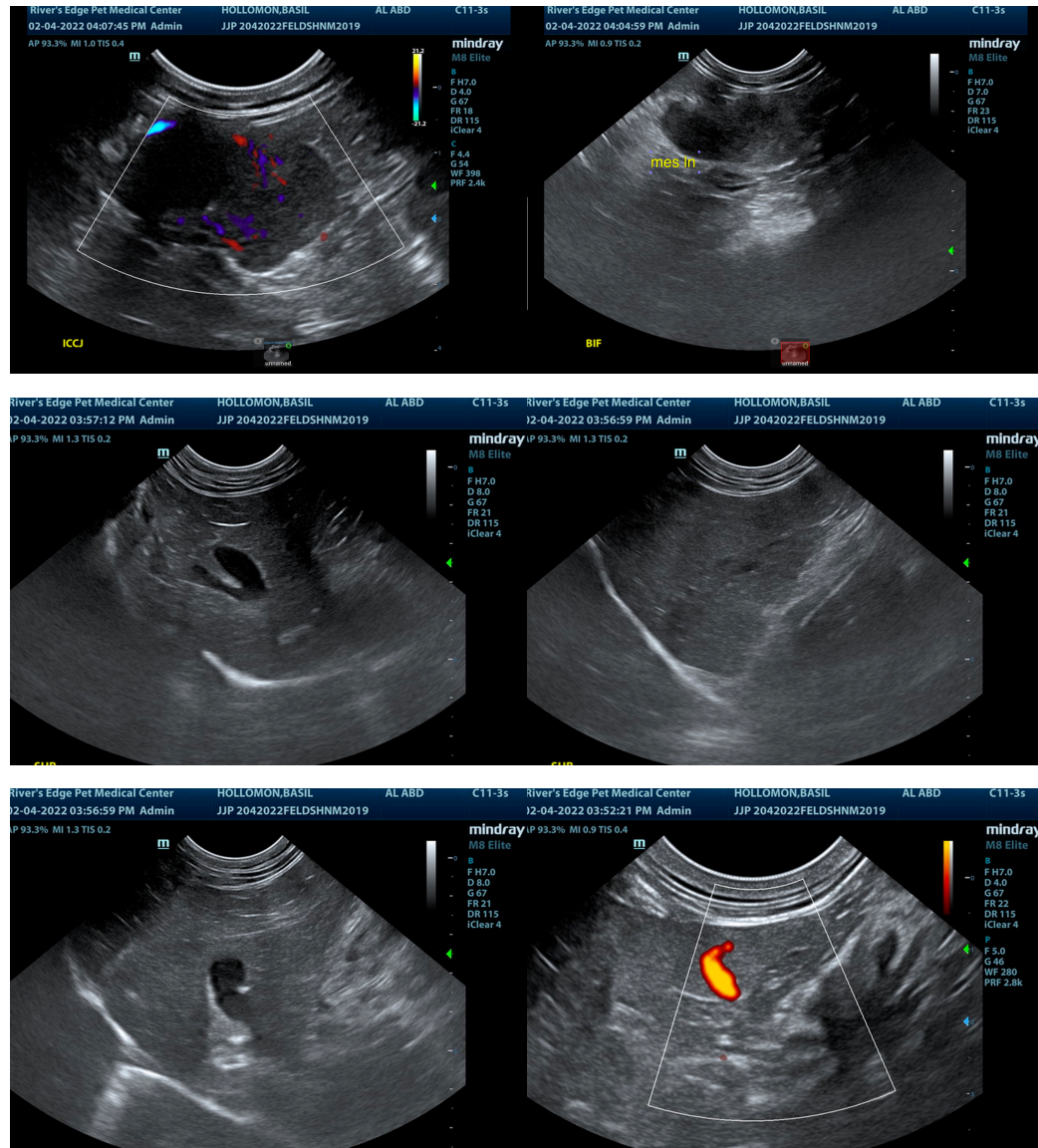

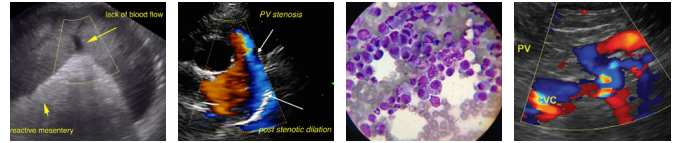

PATIENT

Basil Hollomon

SPECIES

Feline

BREED

DSH

SEX

Neutered Male

AGE

3 Years

WEIGHT

10.2 Pounds

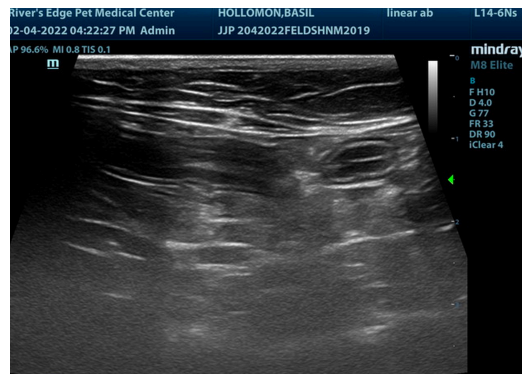
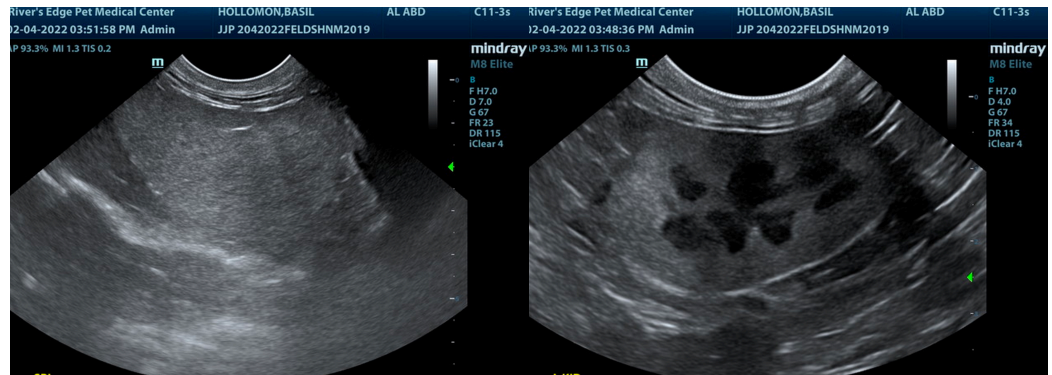

INTERPRETED BY

Eric Lindquist, DMV
DABVP, Cert. IVUSS

IMAGING PERFORMED BY

Jasmine Palacios

HOSPITAL NAME

Rivers Edge PMC

REFERRING VET

Dr. Cora Hollomon

INVOICE

35460

DATE

2/4/22

The information and recommendations provided are based on the images presented by the referring veterinarian/sonographer. No evaluation can be communicated regarding pathology that was not visible in the image/video clips provided.

Thank you for this referral. If the clinical or image interpretation does not parallel your findings or if I can be of any further assistance please contact me.

Eric Lindquist, DMV, DABVP, Cert. IVUSS, CEO of SonoPath.com

info@SonoPath.com