



## PATIENT

Tarzan Villarte

## SPECIES

Canine

## BREED

French Bulldog

## SEX

Intact male

## AGE

1 year

## WEIGHT

24 lbs

## INTERPRETED BY

Eric Lindquist, DMV  
DABVP, Cert. IVUSS

## IMAGING PERFORMED BY

Dr. Gabriel Ferrer

## HOSPITAL NAME

Pulse Pet Ultrasound  
Services

## REFERRING VET

Dr. Roman

## INVOICE

71198

## DATE

2/3/26

## PRESENTING CLINICAL SIGNS

- Presented to evaluate hx of seizures and elevated liver values.
- First seizure noticed January 9th, then again January 23rd, 2026.
- There was diet change ( Kirkland Sweet potato and beef) 1 week prior to seizure
- DDX: Underlying hepatopathy vs congenital abnormalities  
Abnormal PE/Chem/CBC/UA Results: Bloodwork attached a supporting documents ALP: 324, ALT: 319, GGT: 98, Total bili: 2.1

## ULTRASONOGRAPHIC EXAMINATION OF THE ABDOMEN

### Urinary System

The **urinary bladder**, trigone, and pelvic urethra presented normal thicknesses and normal tone. The ureters were not visible which is normal. No uroliths or sediment were visualized and anechoic urine was present. No evidence of inflammatory or neoplastic changes was noted. Ureteral papillae were normal.

The **kidneys** revealed normal size and structure, corticomedullary definition and ratio for this age. The cortices presented largely uniform texture with normal echogenic relationship to liver and spleen. Medullary structure differed distinctly from the cortex and no evidence of pelvic dilation was present. The capsules were acceptably uniform without significant irregularities. The right kidney measured 4.6 cm.

The prostate was uniform and measured 3.3 cm. The testicles were imaged and found to be uniform.

### Adrenal Glands

Both **adrenal glands** were visualized and recognized as having normal shape, size, position and echogenicity for this breed. The phrenic vasculature, glandular echogenicity and detail were unremarkable. Capsule, cortex, and medullary definition were normal for this age patient. The left adrenal gland measured 2.1 x 0.38 cm at the cranial pole and 0.33 cm at the caudal pole.

### Spleen

The **spleen** presented a smooth homogeneous parenchyma hyperechoic to liver and renal cortical parenchyma. The capsule was smooth without noticeable expansion or deviation from within the spleen or adjacent pathology. The splenic vasculature demonstrated normal volume without signs of congestion or thrombosis. No sonographic evidence of acute or chronic inflammatory, neoplastic, or infarctual changes was noted.

### Liver

The **liver** images submitted revealed subjectively normal liver size, contour, and structure. Parenchymal echogenicity was naturally coarse and hypoechoic to the spleen. Vascular and biliary tracts were of normal volume with no evidence of congestion. The portal vein to vena cava ratio was 1:1 with no

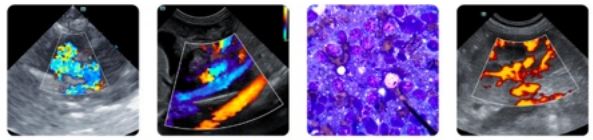

## PATIENT

Tarzan Villarte

## SPECIES

Canine

## BREED

French Bulldog

## SEX

Intact male

## AGE

1 year

## WEIGHT

24 lbs

## INTERPRETED BY

Eric Lindquist, DMV  
DABVP, Cert. IVUSS

## IMAGING PERFORMED BY

Dr. Gabriel Ferrer

## HOSPITAL NAME

Pulse Pet Ultrasound  
Services

## REFERRING VET

Dr. Roman

## INVOICE

71198

## DATE

2/3/26

evidence of macroscopic shunting. The gallbladder presented acceptably thin walls with primarily anechoic content. The cystic and common bile ducts were normal. No pathological hepatic lymphadenopathy was evident. No overt structural evidence of inflammatory, infiltrative or regenerative pathology was evident.

## Gastrointestinal

Examination of the **gastrointestinal tract** revealed a stomach and intestine free of stasis, of normal wall thickness, acceptable curvilinear mural detail, and peristaltic activity. Small and large intestine demonstrated normal luminal chyme and stool consistency respectively. No obstructive or overt infiltrative disease was noted. The mesenteric lymph nodes were juvenile and measured up to 1.2 cm.

## Pancreas

The base and limbs of the **pancreas** were observed to be largely isoechoic to surrounding omental fat. Pancreatic duct and capsular contour were acceptably normal and parenchyma respected normal curvilinear patterns. No overt evidence of active inflammatory or neoplastic disease was noted.

## ULTRASONOGRAPHIC FINDINGS

Normal abdomen with reactive or juvenile lymphadenopathy.

## INTERPRETATION OF THE FINDINGS & FURTHER RECOMMENDATIONS

There was no evidence of macroscopic shunting. Acute hepatic insult such as Leptospirosis should be considered in this patient. Ultrasound-guided FNA of the liver and Leptospirosis titers are indicated.

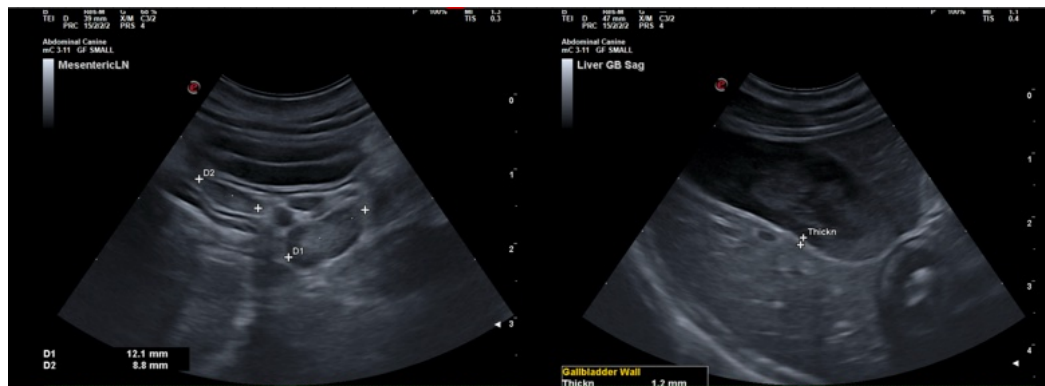



**PATIENT**

Tarzan Villarte

**SPECIES**

Canine

**BREED**

French Bulldog

**SEX**

Intact male

**AGE**

1 year

**WEIGHT**

24 lbs

**INTERPRETED BY**

Eric Lindquist, DMV  
DABVP, Cert. IVUSS

**IMAGING PERFORMED BY**

Dr. Gabriel Ferrer

**HOSPITAL NAME**

Pulse Pet Ultrasound  
Services

**REFERRING VET**

Dr. Roman

**INVOICE**

71198

**DATE**

2/3/26

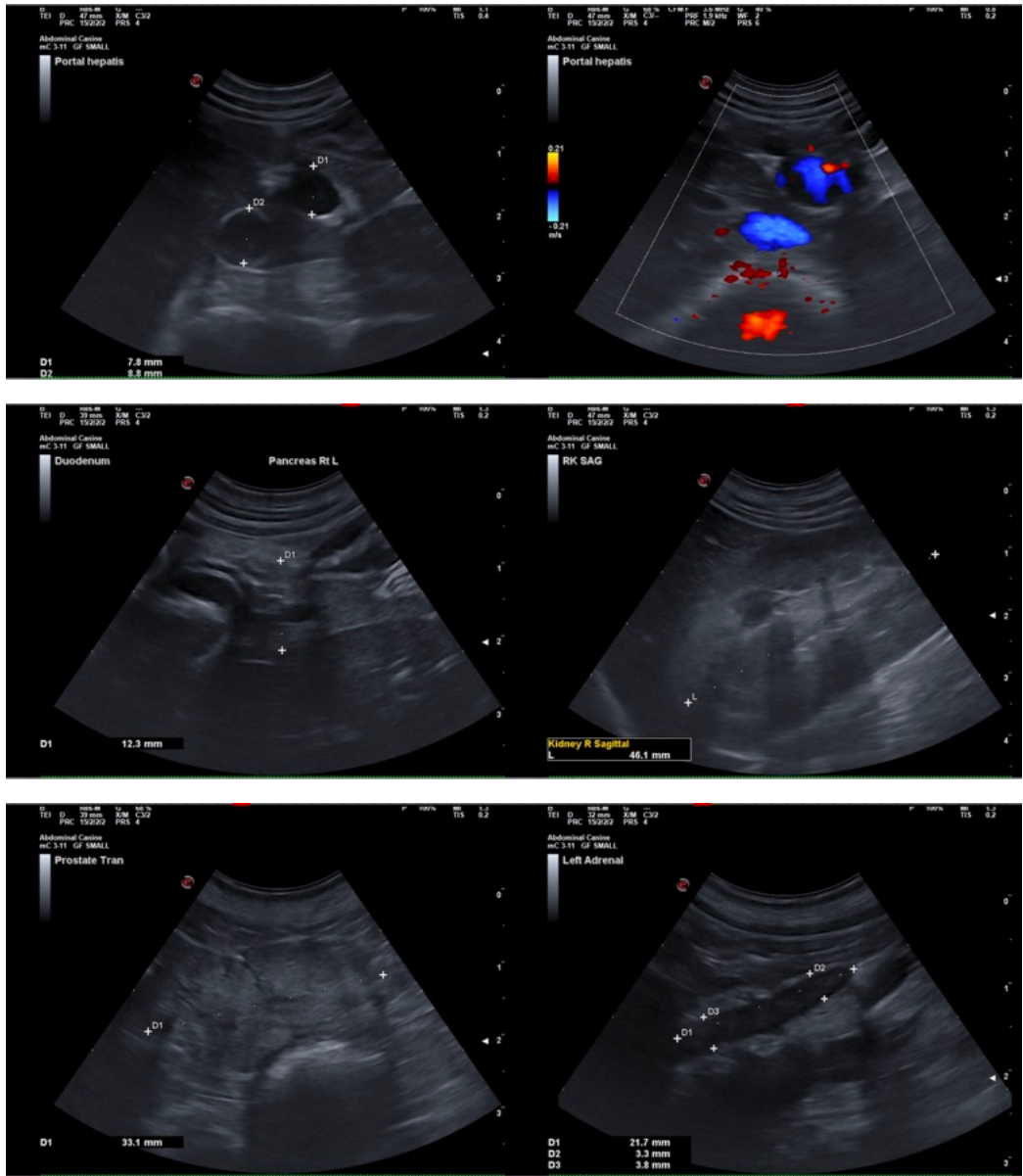



#### PATIENT

Tarzan Villarte

#### SPECIES

Canine

#### BREED

French Bulldog

#### SEX

Intact male

#### AGE

1 year

#### WEIGHT

24 lbs

#### INTERPRETED BY

Eric Lindquist, DMV  
DABVP, Cert. IVUSS

#### IMAGING PERFORMED BY

Dr. Gabriel Ferrer

#### HOSPITAL NAME

Pulse Pet Ultrasound  
Services

#### REFERRING VET

Dr. Roman

#### INVOICE

71198

#### DATE

2/3/26

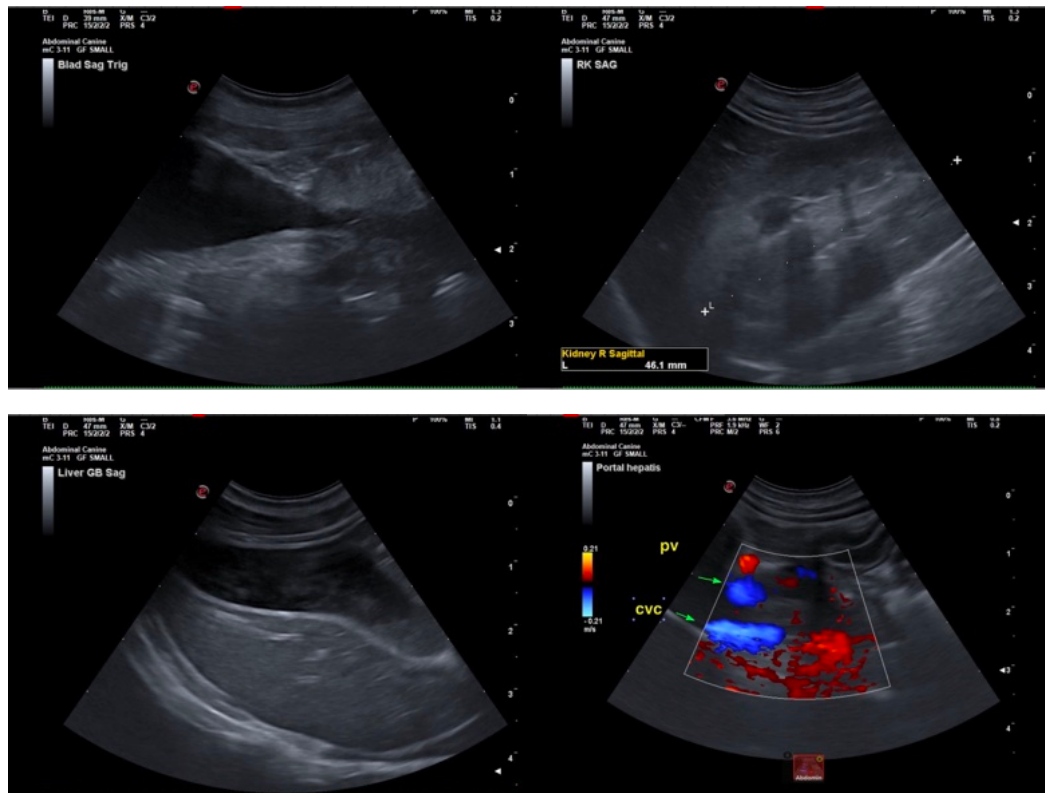

The information and recommendations provided are based on the images presented by the referring veterinarian/sonographer. No evaluation can be communicated regarding pathology that was not visible in the image/video clips provided.

Thank you for this referral. If the clinical or image interpretation does not parallel your findings or if I can be of any further assistance please contact me.

Eric Lindquist, DMV, DABVP (CFM), Cert. IVUSS, CEO of SonoPath.com

[info@SonoPath.com](mailto:info@SonoPath.com)