



PATIENT

Pompeii Luong

SPECIES

Canine

BREED

Pomeranian

SEX

Neutered Male

AGE

3 Years

WEIGHT

8.7 kg

INTERPRETED BY

Eric Lindquist, DMV
DABVP, Cert. IVUSS

IMAGING PERFORMED BY

Dr. Sarah Barthelemy

HOSPITAL NAME

Healthy Paws Forward
VH

REFERRING VET

Dr. Hen-Boisen

INVOICE

20945

DATE

2/3/23

PRESENTING CLINICAL SIGNS

History: 2 days ago ingested bone. Started hacking which then progressed to vomiting. Rads show bone material still in stomach (some has passed) with profuse vomiting in last 24 hours. Concern for obstruction vs gastric irritation.

Abnormal PE/Chem/CBC/UA Results: Mild BUN elevation.

ULTRASONOGRAPHIC EXAMINATION OF THE ABDOMEN

Urinary System

The **urinary bladder**, trigone, and pelvic urethra presented normal thicknesses and normal tone. The ureters were not visible which is normal. No uroliths or sediment were visualized and anechoic urine was present. No evidence of inflammatory or neoplastic changes were noted. Ureteral papillae were normal.

The **kidneys** revealed normal size and structure, corticomedullary definition and ratio for this age. The cortices presented largely uniform texture with normal echogenic relationship to liver and spleen. Medullary structure differed distinctly from the cortex and no evidence of pelvic dilation was present. The capsules were acceptably uniform without significant irregularities. The left kidney measured 4.55 cm. The right kidney measured 4.82 cm.

Adrenal Glands

Both **adrenal glands** were visualized and recognized as having normal shape, size, position and echogenicity for this breed. The phrenic vasculature, glandular echogenicity and detail were unremarkable. Capsule, cortex, and medullary definition were normal for this age patient. The left adrenal gland measured 0.36 cm at the caudal pole and 0.36 cm at the cranial pole. The right adrenal gland measured 0.6 cm at the cranial pole and 0.4 cm at the caudal pole.

Spleen

The **spleen** revealed slight heterogenous parenchyma. Caudal folding of the spleen as noted.

Liver

The **liver** images submitted revealed subjectively normal liver size, contour, and structure. Parenchymal echogenicity was naturally coarse and hypoechoic to the spleen. Vascular and biliary tracts were of normal volume with no evidence of congestion. The gallbladder presented acceptably thin walls with primarily anechoic content. The cystic and common bile ducts were normal. No pathological hepatic lymphadenopathy was evident. No overt structural evidence of inflammatory, infiltrative or regenerative pathology was evident.

Gastrointestinal

A minor amount of gas accumulation was present in the **stomach**. Mucosal hypertrophy and thickening were noted in the pyloric outflow. The duodenum was hyperperistaltic. No evidence of foreign matter was noted.

Pancreas

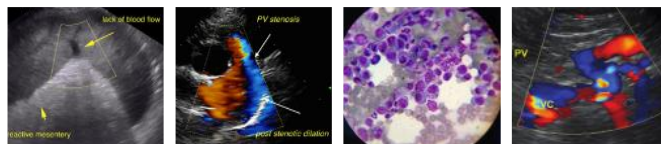

PATIENT

Pompeii Luong

The base and limbs of the **pancreas** were observed to be largely isoechoic to surrounding omental fat. Pancreatic duct and capsular contour were acceptably normal and parenchyma respected normal curvilinear patterns. No overt evidence of active inflammatory or neoplastic disease was noted.

SPECIES

Canine

ULTRASONOGRAPHIC FINDINGS

- Nonspecific gastroenteritis
- Mucosal hypertrophy and thickening in the pyloric outflow, gas accumulation in the stomach
- Heterogenous spleen with splenic fold

BREED

Pomeranian

INTERPRETATION OF THE FINDINGS & FURTHER RECOMMENDATIONS

No evidence of obstruction. Supportive care should prove effective. Dietary indiscretion, food intolerance, structurally insignificant inflammatory bowel or occult parasitism and occult Addison's are all potentials. The echogenic changes in the mucosa could represent residual bone material yet is granular and not obstructive. A clinical trial of the following may prove effective. Otherwise, endoscopy is warranted to obtain mucosal biopsies for further definition.

SEX

Neutered Male

AGE

3 Years

Helicobacter/Gastritis protocol

A clinical trial of **Zithromax (Dogs: 5-10 mg/kg p.o. q24h. May increase dosing interval to q48h after 3-5 days of treatment)**, **Metronidazole (10-20 mg/kg p.o. b.i.d.)**, **Pepcid (0.5-1 mg/kg s.i.d.)** and **Sucralfate (0.5-2 g/dog PO)** or **Omeprazole (1 mg/kg p.o. s.i.d.)** over the next 3 weeks along with a **novel-protein or hydrolyzed diet** with slurry feeding b.i.d./t.i.d. over the next 2-4 days and then increase to canned diet bid. Dry food should be avoided over the next 4 weeks. A recheck sonogram to assess GI improvement or progression would be ideal in 4 weeks.

WEIGHT

8.7 kg

INTERPRETED BY

Eric Lindquist, DMV
DABVP, Cert. IVUSS

IMAGING PERFORMED BY

Dr. Sarah Barthelemy

HOSPITAL NAME

Healthy Paws Forward
VH

REFERRING VET

Dr. Hen-Boisen

INVOICE

20945

DATE

2/3/23

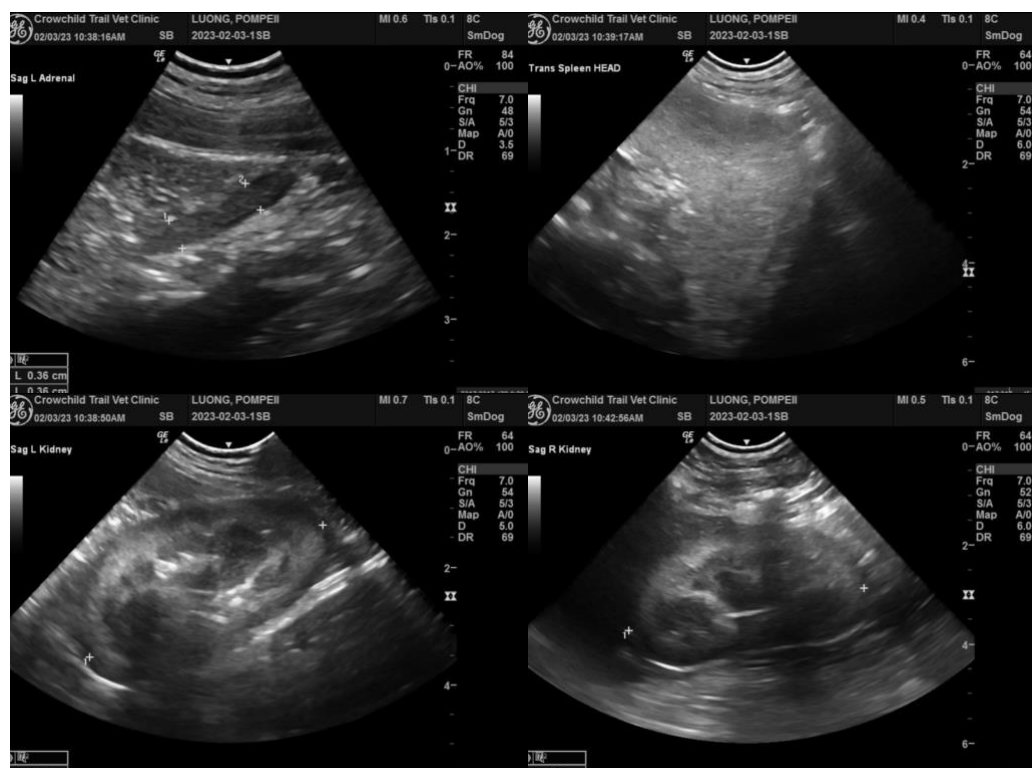



PATIENT

Pompeii Luong

SPECIES

Canine

BREED

Pomeranian

SEX

Neutered Male

AGE

3 Years

WEIGHT

8.7 kg

INTERPRETED BY

Eric Lindquist, DMV
DABVP, Cert. IVUSS

IMAGING PERFORMED BY

Dr. Sarah Barthelemy

HOSPITAL NAME

Healthy Paws Forward
VH

REFERRING VET

Dr. Hen-Boisen

INVOICE

20945

DATE

2/3/23

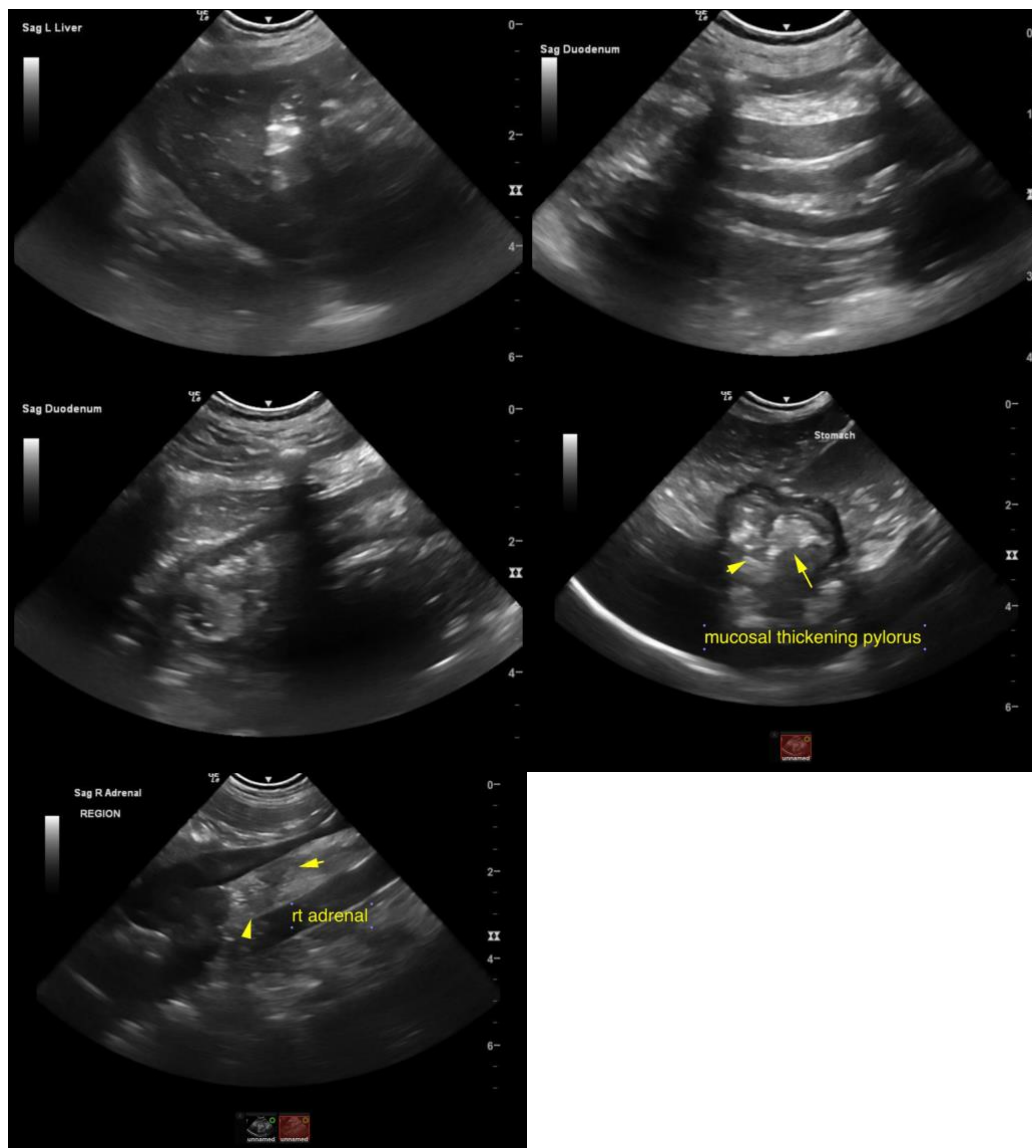

The information and recommendations provided are based on the images presented by the referring veterinarian. No evaluation can be communicated regarding pathology that was not visible in the image/video clips provided.

Thank you for this referral. If the clinical or image interpretation does not parallel your findings or if I can be of any further assistance please contact me.

Eric Lindquist, DMV, DABVP, Cert. IVUSS, CEO of SonoPath.com

info@SonoPath.com



PATIENT

Pompeii Luong

SPECIES

Canine

BREED

Pomeranian

SEX

Neutered Male

AGE

3 Years

WEIGHT

8.7 kg

INTERPRETED BY

Eric Lindquist, DMV
DABVP, Cert. IVUSS

**IMAGING
PERFORMED BY**

Dr. Sarah Barthelemy

HOSPITAL NAME

Healthy Paws Forward
VH

REFERRING VET

Dr. Hen-Boisen

INVOICE

20945

DATE

2/3/23