



PATIENT

Aguilera Max

PRESENTING CLINICAL SIGNS

History of FB ingestion - ate socks 2 mo ago and recently passed a sock in stool and vomited another one Now patient is anorexic Currently hospitalized
Abnormal PE/Chem/CBC/UA Results: PE: tense abdomen on palpation; ptyalism with foul odor
CBC/chem: NAF Radiographs: gas filled intestines with some dilation

SPECIES

Canine

BREED

English Bulldog

SEX

Male

AGE

2 years

WEIGHT

46 lbs

ULTRASONOGRAPHIC EXAMINATION OF THE ABDOMEN

Urinary System

The **urinary bladder**, trigone, and pelvic urethra presented normal thicknesses and normal tone. The ureters were not visible which is normal. No uroliths or sediment were visualized and anechoic urine was present. No evidence of inflammatory or neoplastic changes was noted. Ureteral papillae were normal.

The **kidneys** revealed normal size and structure, corticomedullary definition and ratio for this age. The cortices presented largely uniform texture with normal echogenic relationship to liver and spleen. Medullary structure differed distinctly from the cortex and no evidence of pelvic dilation was present. The capsules were acceptably uniform without significant irregularities. The right kidney measured 5.0 cm.

Adrenal Glands

The region of **adrenal glands** were imaged with no evidence of pathology.

Spleen

The **spleen** presented a smooth homogeneous parenchyma hyperechoic to liver and renal cortical parenchyma. The capsule was smooth without noticeable expansion or deviation from within the spleen or adjacent pathology. The splenic vasculature demonstrated normal volume without signs of congestion or thrombosis. No sonographic evidence of acute or chronic inflammatory, neoplastic, or infarctual changes was noted.

Liver

The **liver** images submitted revealed subjectively normal liver size, contour, and structure. Parenchymal echogenicity was naturally coarse and hypoechoic to the spleen. Vascular and biliary tracts were of normal volume with no evidence of congestion. The gallbladder presented acceptably thin walls with primarily anechoic content. The cystic and common bile ducts were normal. No pathological hepatic lymphadenopathy was evident. No overt structural evidence of inflammatory, infiltrative or regenerative pathology was evident.

INTERPRETED BY

Eric Lindquist, DMV
DABVP, Cert. IVUSS

IMAGING PERFORMED BY

Dr. Sanchez

HOSPITAL NAME

Sunset AH

REFERRING VET

Dr. Sanchez

INVOICE

95790

DATE

2/3/22



PATIENT

Gastrointestinal

Aguilera Max

The **stomach** was empty with no evidence of a foreign body. The small intestine and colon were unremarkable.

SPECIES

Canine

Pancreas

The base and limbs of the **pancreas** were observed to be largely isoechoic to surrounding omental fat. Pancreatic duct and capsular contour were acceptably normal and parenchyma respected normal curvilinear patterns. No overt evidence of active inflammatory or neoplastic disease was noted.

BREED

English Bulldog

SEX

ULTRASONOGRAPHIC FINDINGS

Male

Normal abdomen.

AGE

INTERPRETATION OF THE FINDINGS & FURTHER RECOMMENDATIONS

2 years

Supportive care should prove effective.

WEIGHT

46 lbs

INTERPRETED BY

Eric Lindquist, DMV
DABVP, Cert. IVUSS

IMAGING PERFORMED BY

Dr. Sanchez

HOSPITAL NAME

Sunset AH

REFERRING VET

Dr. Sanchez

INVOICE

95790

DATE

2/3/22

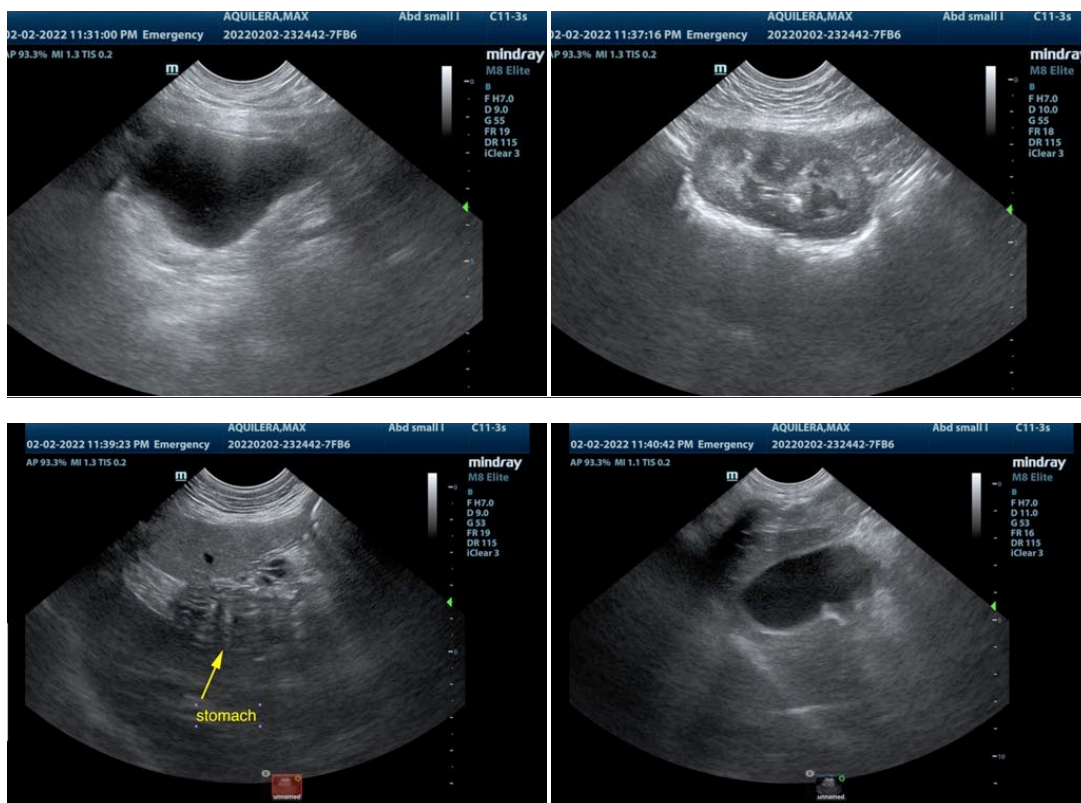



PATIENT

Aguilera Max

SPECIES

Canine

BREED

English Bulldog

SEX

Male

AGE

2 years

WEIGHT

46 lbs

INTERPRETED BY

Eric Lindquist, DMV
DABVP, Cert. IVUSS

IMAGING PERFORMED BY

Dr. Sanchez

HOSPITAL NAME

Sunset AH

REFERRING VET

Dr. Sanchez

INVOICE

95790

DATE

2/3/22

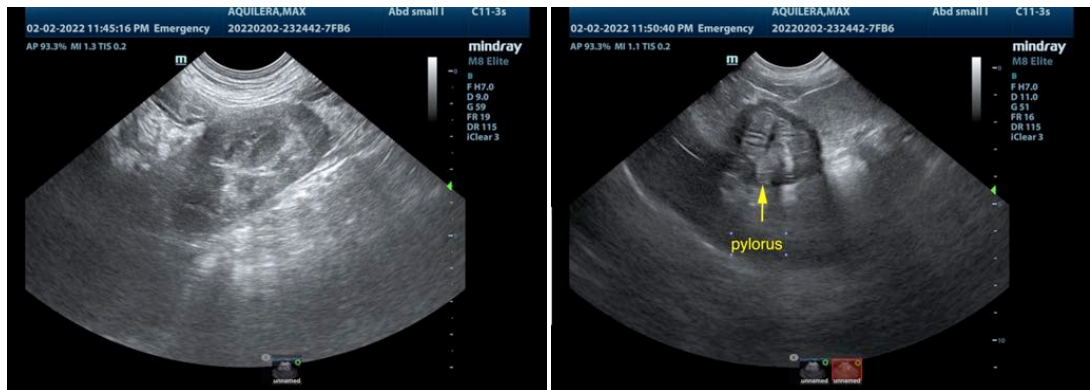

The information and recommendations provided are based on the images presented by the referring veterinarian/sonographer. No evaluation can be communicated regarding pathology that was not visible in the image/video clips provided.

Thank you for this referral. If the clinical or image interpretation does not parallel your findings or if I can be of any further assistance please contact me.

Eric Lindquist, DMV, DABVP, Cert. IVUSS, CEO of SonoPath.com
info@SonoPath.com