



PATIENT

Arlis Pierce

SPECIES

Feline

BREED

Domestic Medium Hair

SEX

Neutered male

AGE

10 months

WEIGHT

6.5 lbs

INTERPRETED BY

Eric Lindquist, DMV
DABVP, Cert. IVUSS

IMAGING PERFORMED BY

Dr. Ebersole

HOSPITAL NAME

Scanvet

REFERRING VET

Dr. Chadbourne

INVOICE

95794

DATE

2/3/22

PRESENTING CLINICAL SIGNS

Felv +, presented for not eating x 4 days. Weight loss. Housemate cat, also Felv +, passed away due to Mycoplasma infection complicated by Felv. Treated with IVF, Cerenia and Mirtazapine. Abnormal PE/Chem/CBC/UA Results: PE: BCS 2/9, diarrhea on rear, depressed. Febrile. Painful midabdominal mass on palpation.

ULTRASONOGRAPHIC EXAMINATION OF THE ABDOMEN

Urinary System

The **urinary bladder**, trigone, and pelvic urethra presented normal thicknesses and normal tone. The ureters were not visible which is normal. No uroliths or sediment were visualized and anechoic urine was present. No evidence of inflammatory or neoplastic changes was noted. Ureteral papillae were normal.

The **kidneys** were mildly swollen and hypoechoic. The right kidney measured 3.72 cm. The left kidney measured 3.56 cm.

Adrenal Glands

Both **adrenal glands** were visualized and recognized as having normal shape, size, position and echogenicity for this breed. The phrenic vasculature, glandular echogenicity and detail were unremarkable. Capsule, cortex, and medullary definition were normal for this age patient.

Spleen

The **spleen** revealed subtle, micronodular changes, yet was normal in size.

Liver

The **liver** was swollen, yet there was no evidence of passive congestion. The gallbladder presented acceptably thin walls with primarily anechoic content. The cystic and common bile ducts were normal. No pathological hepatic lymphadenopathy was evident.

Gastrointestinal

The stomach was empty with uniform parenchyma. Variable small intestinal thickening was noted with loss of mural detail. The mesenteric lymph nodes were enlarged, irregular and hypoechoic. The lymph nodes measured 4.4 cm as a grouping.

Pancreas

The base and limbs of the **pancreas** were observed to be largely isoechoic to surrounding omental fat. Pancreatic duct and capsular contour were acceptably normal and parenchyma respected normal curvilinear patterns. No overt evidence of active inflammatory or neoplastic disease was noted.



PATIENT

Arlis Pierce

Free Abdomen

A moderate amount of free fluid was noted likely owing to lymphatic congestion.

SPECIES

Feline

ULTRASONOGRAPHIC FINDINGS

Multi-centric neoplastic pattern or FIP.

BREED

Domestic Medium Hair

INTERPRETATION OF THE FINDINGS & FURTHER RECOMMENDATIONS

SEX

FNA of the spleen, lymph nodes and liver along with abdominocentesis are all indicated. The prognosis is guarded to poor depending on cytology results.

Neutered male

AGE

10 months

WEIGHT

6.5 lbs

INTERPRETED BY

Eric Lindquist, DMV
DABVP, Cert. IVUSS

IMAGING PERFORMED BY

Dr. Ebersole

HOSPITAL NAME

Scanvet

REFERRING VET

Dr. Chadbourne

INVOICE

95794

DATE

2/3/22

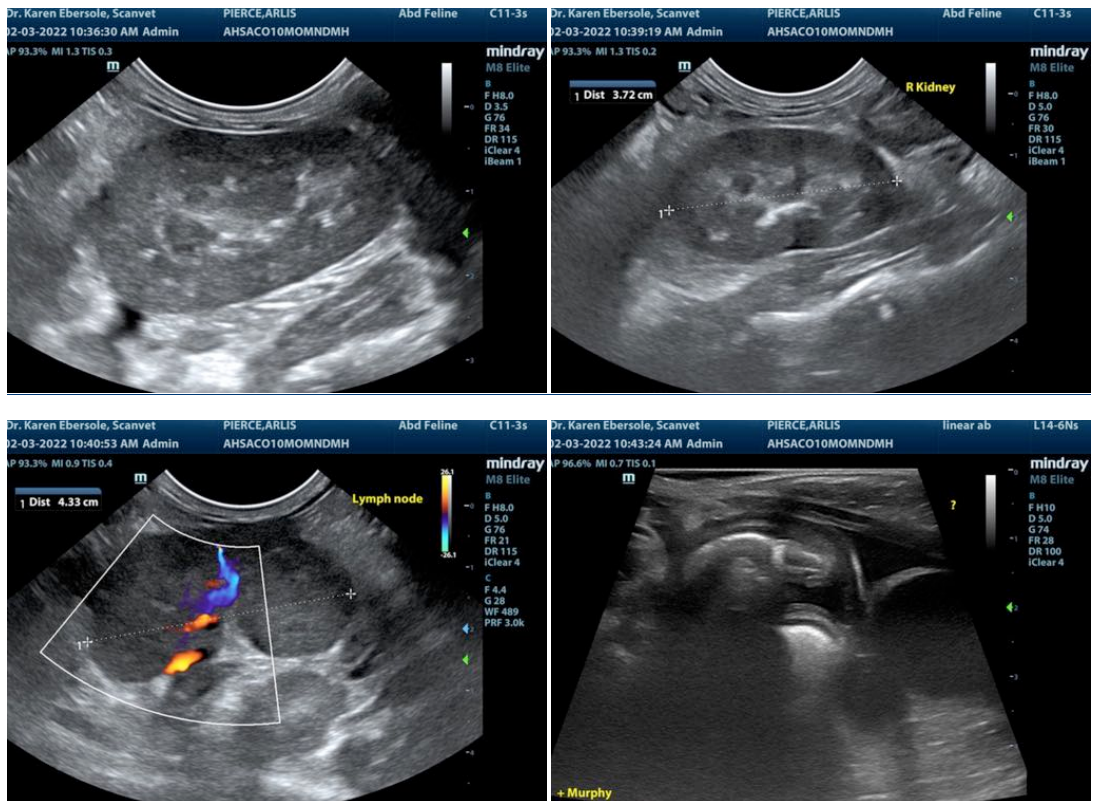



PATIENT

Arlis Pierce

SPECIES

Feline

BREED

Domestic Medium Hair

SEX

Neutered male

AGE

10 months

WEIGHT

6.5 lbs

INTERPRETED BY

Eric Lindquist, DMV
DABVP, Cert. IVUSS

IMAGING PERFORMED BY

Dr. Ebersole

HOSPITAL NAME

Scanvet

REFERRING VET

Dr. Chadbourne

INVOICE

95794

DATE

2/3/22

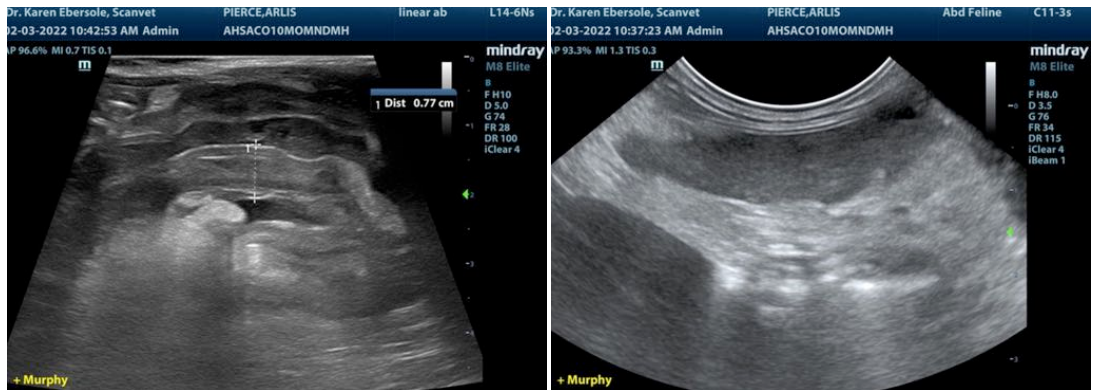

The information and recommendations provided are based on the images presented by the referring veterinarian/sonographer. No evaluation can be communicated regarding pathology that was not visible in the image/video clips provided.

Thank you for this referral. If the clinical or image interpretation does not parallel your findings or if I can be of any further assistance please contact me.

Eric Lindquist, DMV, DABVP, Cert. IVUSS, CEO of SonoPath.com
info@SonoPath.com