



**PATIENT**

Coco Venters

**SPECIES**

Canine

**BREED**

French Bulldog

**SEX**

Spayed Female

**AGE**

2 ½ years

**WEIGHT**

20.4 lbs

**INTERPRETED BY**

Eric Lindquist, DMV  
DABVP, Cert. IVUSS

**IMAGING PERFORMED BY**

Dr. Buss

**HOSPITAL NAME**

Kings VH

**REFERRING VET**

Dr. LeCompte

**INVOICE**

96407

**DATE**

2/28/22

**PRESENTING CLINICAL SIGNS**

Presented 2/21/22 for a possible UTI. Coco had been straining to urinate and having accidents in the house since Saturday 2/19. No blood was reported to be observed in the urine. Ultrasound showed crystalline debris and radiographs showed 3 large bladder stones, many small bladder stones Urinalysis vis cysto showed TNTC rbc and wbc, rod bacteria present. She is eating/drinking and defecating normally. Currently she is eating Arcaina lamb and pumpkin dog food along with botchi bakery "sunday roast" treats and canned pumpkin. Coco was prescribed Clavamox 125mg BID and Gabapentin 100mg BID; last dosed at 525am.

**ULTRASONOGRAPHIC EXAMINATION OF THE ABDOMEN**

*Urinary System*

The **urinary bladder** presented multiple calculi that measured up to 0.6 cm. Grouping of which measured 2.0 cm. Mild cystitis pattern was noted.

The **kidneys** revealed normal size and structure, corticomedullary definition and ratio for this age. The cortices presented largely uniform texture with normal echogenic relationship to liver and spleen. Medullary structure differed distinctly from the cortex and no evidence of pelvic dilation was present. The capsules were acceptably uniform without significant irregularities. The left kidney measured 4.0 cm. The right kidney measured 5.0 cm.

*Adrenal Glands*

Both **adrenal glands** were visualized and recognized as having normal shape, size, position and echogenicity for this breed. The phrenic vasculature, glandular echogenicity and detail were unremarkable. Capsule, cortex, and medullary definition were normal for this age patient. The left adrenal gland measured 0.5 cm. The right adrenal gland measured 0.8 cm at the cranial pole and 0.4 cm at the caudal pole.

*Spleen*

The **spleen** presented a smooth homogeneous parenchyma hyperechoic to liver and renal cortical parenchyma. The capsule was smooth without noticeable expansion or deviation from within the spleen or adjacent pathology. The splenic vasculature demonstrated normal volume without signs of congestion or thrombosis. No sonographic evidence of acute or chronic inflammatory, neoplastic, or infarctual changes was noted.

*Liver*

The **liver** images submitted revealed subjectively normal liver size, contour, and structure. Parenchymal echogenicity was naturally coarse and hypoechoic to the spleen. Vascular and biliary tracts were of normal volume with no evidence of congestion. The gallbladder presented acceptably thin walls with primarily anechoic content. The cystic and common bile ducts were normal. No pathological hepatic lymphadenopathy was evident. No overt structural evidence of inflammatory, infiltrative or regenerative pathology was evident.



**PATIENT**

Coco Venters

**SPECIES**

Canine

**BREED**

French Bulldog

**SEX**

Spayed Female

**AGE**

2 ½ years

**WEIGHT**

20.4 lbs

**INTERPRETED BY**

Eric Lindquist, DMV  
DABVP, Cert. IVUSS

**IMAGING PERFORMED BY**

Dr. Buss

**HOSPITAL NAME**

Kings VH

**REFERRING VET**

Dr. LeCompte

**INVOICE**

96407

**DATE**

2/28/22

**Gastrointestinal**

Examination of the **gastrointestinal tract** revealed a stomach and intestine free of stasis, of normal wall thickness, acceptable curvilinear mural detail, and peristaltic activity. Small and large intestine demonstrated normal luminal chyme and stool consistency respectively. No obstructive or overt infiltrative disease was noted. No associated abnormal lymphatic activity was noted.

**Pancreas**

The base and limbs of the **pancreas** were observed to be largely isoechoic to surrounding omental fat. Pancreatic duct and capsular contour were acceptably normal and parenchyma respected normal curvilinear patterns. No overt evidence of active inflammatory or neoplastic disease was noted.

**ULTRASONOGRAPHIC FINDINGS**

Bladder calculi.

**INTERPRETATION OF THE FINDINGS & FURTHER RECOMMENDATIONS**

Cystotomy, stone analysis and culture are all indicated. There was no evidence of other pathology.

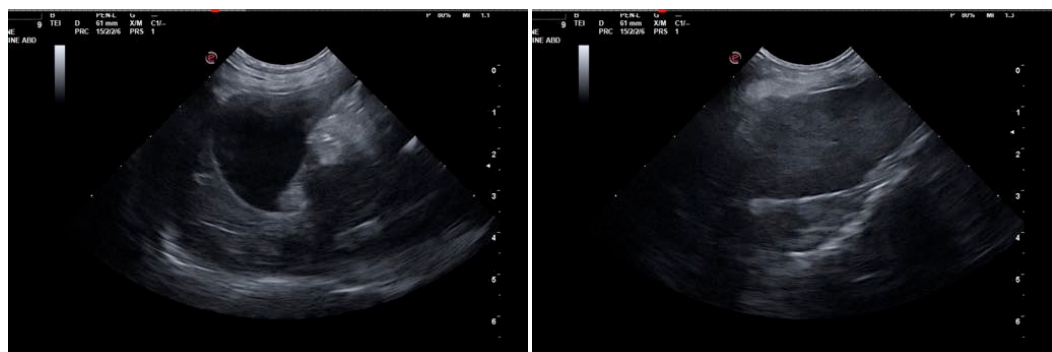
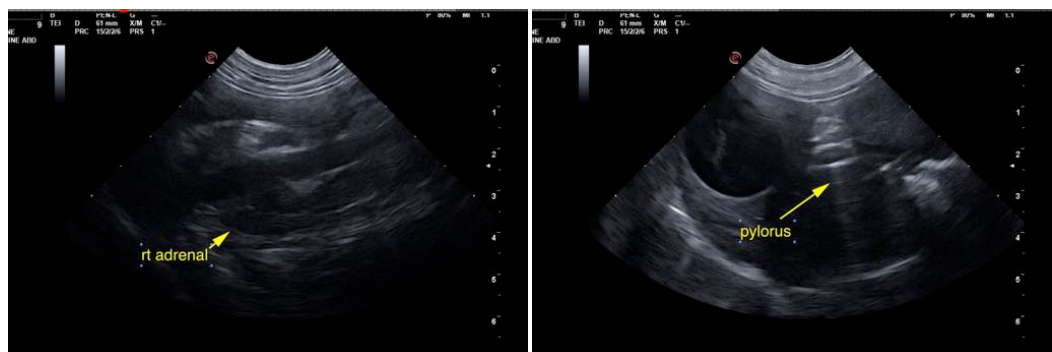



**PATIENT**

Coco Venters

**SPECIES**

Canine

**BREED**

French Bulldog

**SEX**

Spayed Female

**AGE**

2 ½ years

**WEIGHT**

20.4 lbs

**INTERPRETED BY**

Eric Lindquist, DMV  
DABVP, Cert. IVUSS

**IMAGING PERFORMED BY**

Dr. Buss

**HOSPITAL NAME**

Kings VH

**REFERRING VET**

Dr. LeCompte

**INVOICE**

96407

**DATE**

2/28/22

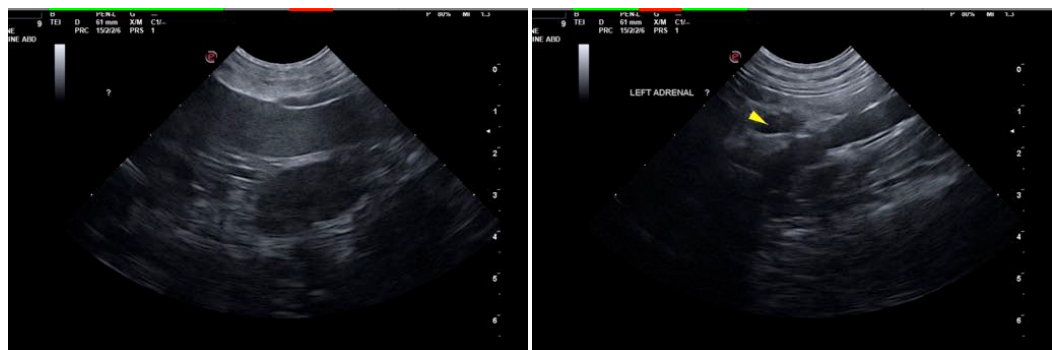
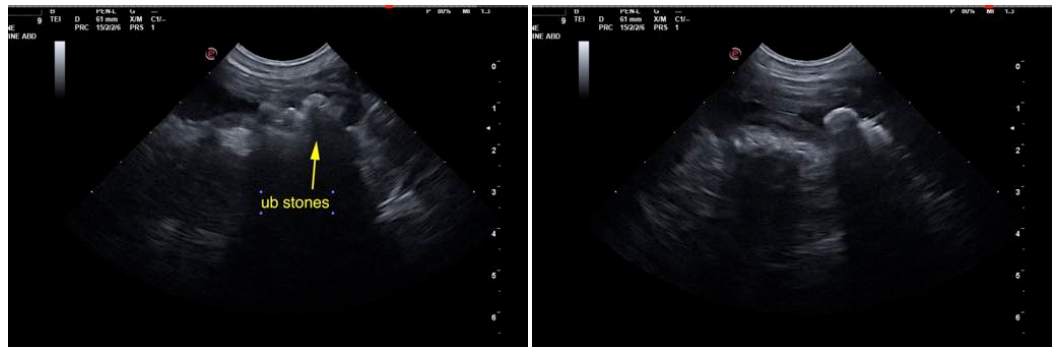

The information and recommendations provided are based on the images presented by the referring veterinarian/sonographer. No evaluation can be communicated regarding pathology that was not visible in the image/video clips provided.

Thank you for this referral. If the clinical or image interpretation does not parallel your findings or if I can be of any further assistance please contact me.

Eric Lindquist, DMV, DABVP, Cert. IVUSS, CEO of SonoPath.com  
info@SonoPath.com