



## PATIENT

Mia Rose Gabb

## SPECIES

Canine

## BREED

Labrador Retriever Mix

## SEX

Spayed female

## AGE

3 years

## WEIGHT

63.6 lbs

## INTERPRETED BY

Eric Lindquist, DMV  
DABVP, Cert. IVUSS

## IMAGING PERFORMED BY

Dr. Scanche

## HOSPITAL NAME

TotalBond VH  
Davidson

## REFERRING VET

Dr. Schanche

## INVOICE

72050

## DATE

2/27/26

## PRESENTING CLINICAL SIGNS

- 3 year old Labrador retriever mix with history of vomiting with increased frequency and on and off diarrhea. Has lost ~9 lbs over the last 2 months. Full blood work wnl. Brief ultrasound found abnormal enlarged lymph nodes throughout abdomen. Full ultrasound performed after that. Started on proviable and bland diet and has stopped vomiting and diarrhea has resolved.

## ULTRASONOGRAPHIC EXAMINATION OF THE ABDOMEN

### Urinary System

The **urinary bladder**, trigone, and pelvic urethra presented normal thicknesses and normal tone. The ureters were not visible which is normal. No uroliths or sediment were visualized and anechoic urine was present. No evidence of inflammatory or neoplastic changes was noted. Ureteral papillae were normal.

The **kidneys** revealed normal size and structure, corticomedullary definition and ratio for this age. The cortices presented largely uniform texture with normal echogenic relationship to liver and spleen. Medullary structure differed distinctly from the cortex and no evidence of pelvic dilation was present. The capsules were acceptably uniform without significant irregularities. The left kidney measured 5.87 cm. The right kidney measured 5.8 cm.

### Adrenal Glands

The **left adrenal gland** was visualized and recognized as having normal shape, size, position and echogenicity for this breed. The phrenic vasculature, glandular echogenicity and detail were unremarkable. Capsule, cortex, and medullary definition were normal for this age patient. The left adrenal gland measured 3.04 x 0.5 cm at the cranial pole and 0.5 cm at the caudal pole. The right adrenal gland was not visualized.

### Spleen

The **spleen** presented a smooth homogeneous parenchyma hyperechoic to liver and renal cortical parenchyma. The capsule was smooth without noticeable expansion or deviation from within the spleen or adjacent pathology. The splenic vasculature demonstrated normal volume without signs of congestion or thrombosis. No sonographic evidence of acute or chronic inflammatory, neoplastic, or infarctual changes was noted.

### Liver

The **liver** images submitted revealed subjectively normal liver size, contour, and structure. Parenchymal echogenicity was naturally coarse and hypoechoic to the spleen. Vascular and biliary tracts were of normal volume with no evidence of congestion. The gallbladder presented acceptably thin walls with primarily anechoic content. The cystic and common bile ducts were normal. No pathological hepatic lymphadenopathy was evident. No overt structural evidence of inflammatory, infiltrative or regenerative pathology was evident.



## PATIENT

Mia Rose Gabb

## SPECIES

Canine

## BREED

Labrador Retriever Mix

## SEX

Spayed female

## AGE

3 years

## WEIGHT

63.6 lbs

## INTERPRETED BY

Eric Lindquist, DMV  
DABVP, Cert. IVUSS

## IMAGING PERFORMED BY

Dr. Schanche

## HOSPITAL NAME

TotalBond VH  
Davidson

## REFERRING VET

Dr. Schanche

## INVOICE

72050

## DATE

2/27/26

## *Gastrointestinal*

The **stomach** was empty other than gas accumulation in the gastric fundus. There was spastic small intestine and slightly increased submucosal echogenicity and thickness. There was no evidence of foreign bodies. The mesenteric lymph nodes were reactive and measured 3.3 x 0.78 cm.

## *Pancreas*

The base and limbs of the **pancreas** were observed to be largely isoechoic to surrounding omental fat. Pancreatic duct and capsular contour were acceptably normal and parenchyma respected normal curvilinear patterns. No overt evidence of active inflammatory or neoplastic disease was noted.

## *Free Abdomen*

Areas of free fluid were noted in this patient. The source is unclear.

## ULTRASONOGRAPHIC FINDINGS

Non-specific subacute on chronic gastroenteritis presentation. No evidence of foreign body.

Reactive mesenteric lymph nodes.

## INTERPRETATION OF THE FINDINGS & FURTHER RECOMMENDATIONS

Ultrasound-guided abdominocentesis is recommended. If any evidence of septic abdomen is present, then exploratory surgery is indicated. I do not visualize any overt evidence of perforation nor neoplastic criteria. However, the free fluid is concerning. Prognosis is guarded.

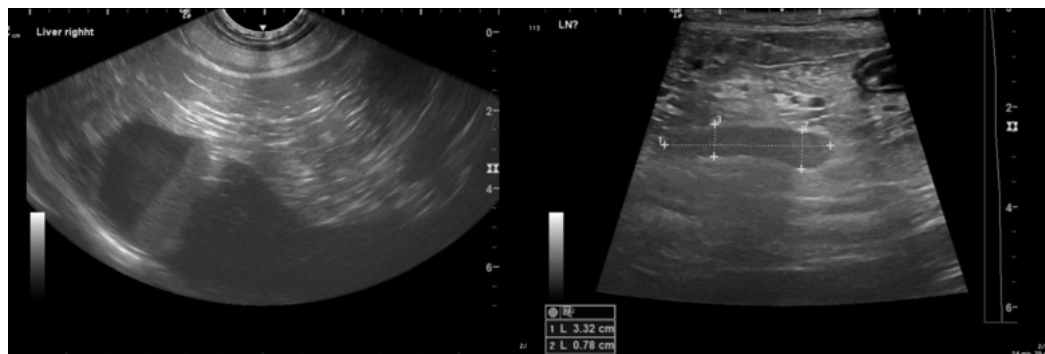



## PATIENT

Mia Rose Gabb

## SPECIES

Canine

## BREED

Labrador Retriever Mix

## SEX

Spayed female

## AGE

3 years

## WEIGHT

63.6 lbs

## INTERPRETED BY

Eric Lindquist, DMV  
DABVP, Cert. IVUSS

## IMAGING PERFORMED BY

Dr. Scanche

## HOSPITAL NAME

TotalBond VH  
Davidson

## REFERRING VET

Dr. Schanche

## INVOICE

72050

## DATE

2/27/26

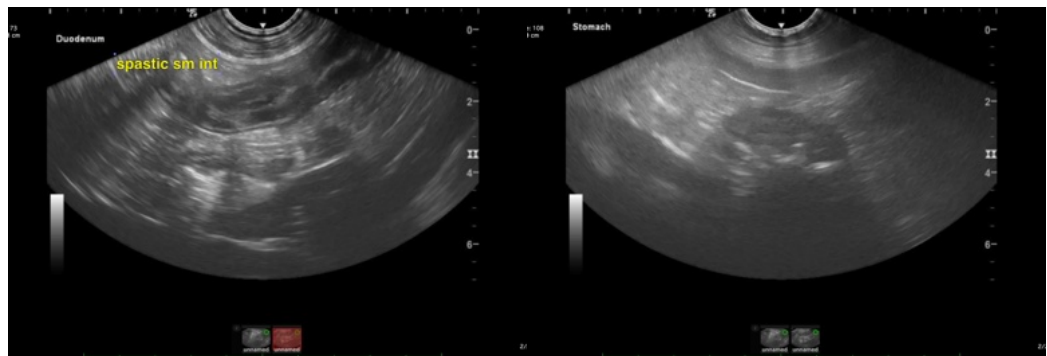
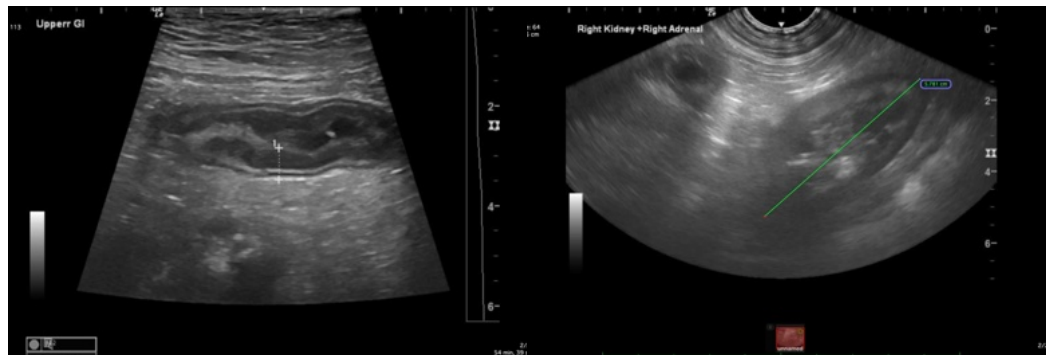

The information and recommendations provided are based on the images presented by the referring veterinarian/sonographer. No evaluation can be communicated regarding pathology that was not visible in the image/video clips provided.

Thank you for this referral. If the clinical or image interpretation does not parallel your findings or if I can be of any further assistance please contact me.

Eric Lindquist, DMV, DABVP (CFM), Cert. IVUSS, CEO of SonoPath.com

[info@SonoPath.com](mailto:info@SonoPath.com)