



DATE PRESENTING CLINICAL SIGNS

2/27/26 Patient History: Recheck U/S for pancreatitis.

PATIENT Current Medications: Trazodone and Prozac, Metro.
Labwork Results: Labwork not attached.

Griffey Depasquale Date of Previous IntraPet Ultrasound: Yes, see attached. Most recently 9/30/25.

Sedation: Not required to complete full diagnostic ultrasound.

Stat Report: Not requested.

SPECIES Imaging Performed by: Rachel Brillhart, RDMS.

Canine

ULTRASONOGRAPHIC EXAMINATION OF THE ABDOMEN

BREED

Urinary System

Yorkie Poo

The **urinary bladder**, trigone, and pelvic urethra presented normal thicknesses and normal tone. The ureters were not visible which is normal. No uroliths or sediment were visualized and anechoic urine was present. No evidence of inflammatory or neoplastic changes were noted. Ureteral papillae were normal.

SEX

Neutered Male

The **kidneys** revealed moderate chronic changes consistent with largely age-related remodeling. Occasional cortical cysts were noted in the kidneys. The right kidney measured 4.9 cm. The left kidney measured 5.0 cm. Slight pyelectasia was noted.

AGE

5/30/11

Adrenal Glands

WEIGHT

14.6 Pounds

Both **adrenal glands** were visualized and recognized as having normal shape, size, position and echogenicity for this breed. The phrenic vasculature, glandular echogenicity and detail were unremarkable. Capsule, cortex, and medullary definition were normal for this age patient. The left adrenal gland measured 0.58 cm. The right adrenal gland measured 0.8 cm.

INTERPRETED BY

Eric Lindquist, DMV,
DABVP (CFM), Cert.
IVUSS

Spleen

The **spleen** presented a smooth homogeneous parenchyma hyperechoic to liver and renal cortical parenchyma. The capsule was smooth without noticeable expansion or deviation from within the spleen or adjacent pathology. The splenic vasculature demonstrated normal volume without signs of congestion or thrombosis. No sonographic evidence of acute or chronic inflammatory, neoplastic, or infarctual changes were noted.

HOSPITAL NAME

Honeygo AH

REFERRING VET

Liver

Dr. Julie

The **liver** revealed similar uniform enlargement and mild hepatic remodeling similar to that found in the prior sonogram. The gallbladder and common bile duct were unremarkable.

INVOICE

35998

Gastrointestinal

The **stomach** revealed persistently shadowing luminal material, which appears to be less dense than the prior sonogram, measuring approximately 4.75 cm. The gastric structure appears to be in the fundus, as the pylorus was free of evident pathology. The small intestine and colon were unremarkable with normal curvilinear patterns and content.

Pancreas

The **pancreas** was persistently prominent, measuring 2.3 cm, with enhanced surrounding mesentery. The right base measured 1.45 cm.

ULTRASONOGRAPHIC FINDINGS

- Persistent gastric material yet less dense than the prior sonogram- Interpretation of these findings should be based on when the patient was fed prior to the sonogram.
- Benign hepatopathy
- Pancreatic remodeling
- Moderate degenerative renal changes and slight microcystic changes

INTERPRETATION OF THE FINDINGS & FURTHER RECOMMENDATIONS

Endoscopy is warranted if any clinical signs of upper GI disease are evident.

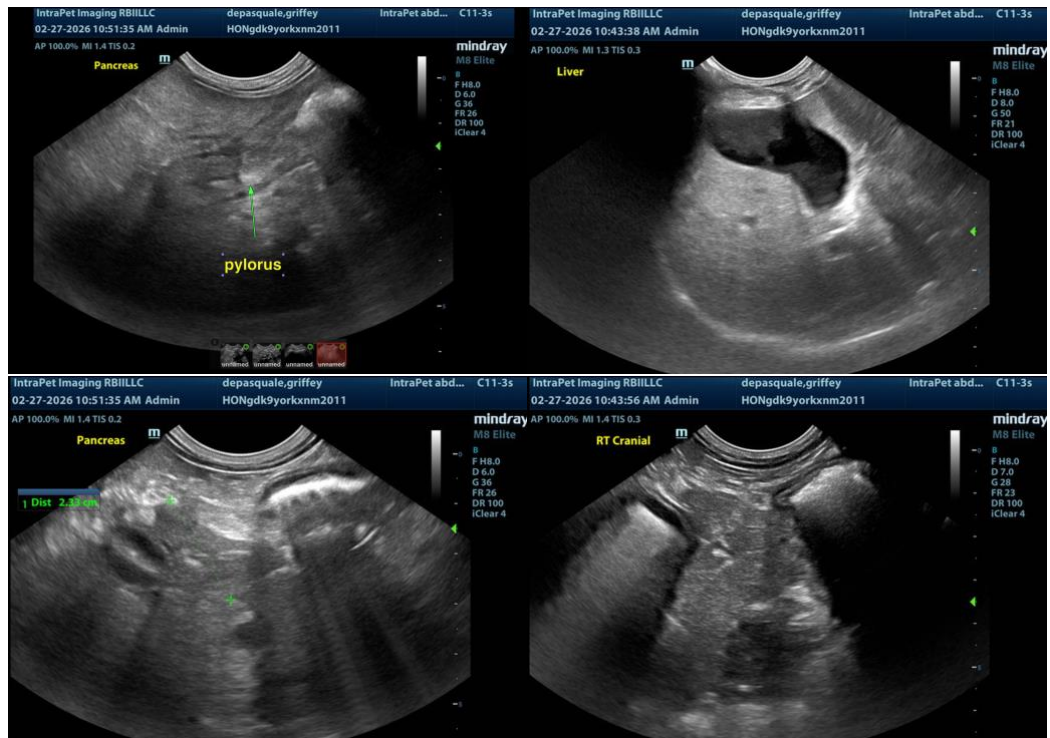



The information and recommendations provided are based on the images presented by the referring veterinarian/sonographer. No evaluation can be communicated regarding pathology that was not visible in the image/video clips provided.

Thank you for this referral. If the clinical or image interpretation does not parallel your findings or if I can be of any further assistance please contact me.

Eric Lindquist, DMV, DABVP(CFM), Cert. IVUSS,
CEO, Owner, Founder -- SonoPath.com
info@SonoPath.com