



DATE PRESENTING CLINICAL SIGNS

2/27/26 **Patient History:** Since a pup leaking urine – suspect ectopic ureters.

PATIENT Current Medications: N/A.

Biscuit Jenkins **Labwork Results:** Labwork not attached.

Date of Previous IntraPet Ultrasound: No previous.

Sedation: Not required to complete full diagnostic ultrasound.

Stat Report: Not requested.

SPECIES Imaging Performed by: Stephanie Warga RDCS, RVT.

Canine

BREED ULTRASONOGRAPHIC EXAMINATION

Mix **Urinary System**

SEX The **urinary bladder**, trigone, and pelvic urethra presented normal thicknesses and normal tone. The pelvic urethra was imaged 3.0 cm beyond the cystourethral junction and appeared normal. The ureters were not visible which is normal. No uroliths or sediment were visualized and anechoic urine was present. No evidence of inflammatory or neoplastic changes was noted. Ureteral papillae were normal.

Spayed female

AGE The **kidneys** revealed normal size and structure, corticomedullary definition and ratio for this age. The cortices presented largely uniform texture with normal echogenic relationship to liver and spleen. Medullary structure differed distinctly from the cortex and no evidence of pelvic dilation was present. The capsules were acceptably uniform without significant irregularities. The right kidney measured 7.0 cm. The left kidney measured 6.56 cm.

2/27/26

WEIGHT

49 lbs

A tubular structure was noted dorsal to the urethra and presumed to be residual uterine stump. No peristalsis was noted or fluid content.

INTERPRETED BY

Eric Lindquist, DMV
DABVP, Cert. IVUSS

The iliac lymph node was reactive and measured 2.0 x 0.5 cm.

ULTRASONOGRAPHIC FINDINGS

Reactive iliac lymph node.

HOSPITAL NAME

Chadwell AH

Tubular structure, suspected to be residual uterine stump.

REFERRING VET

Dr. Gold

INTERPRETATION OF THE FINDINGS & FURTHER RECOMMENDATIONS

There was no evidence of ectopic ureters. If ectopic ureters are still a potential clinically, then CT with contrast could be considered. However, there was no evidence of ureteral ectopy at this time. Even though ureteral ectopy can be very small and subtle, yet all the applicable images were provided to rule out this potential.

INVOICE

72061

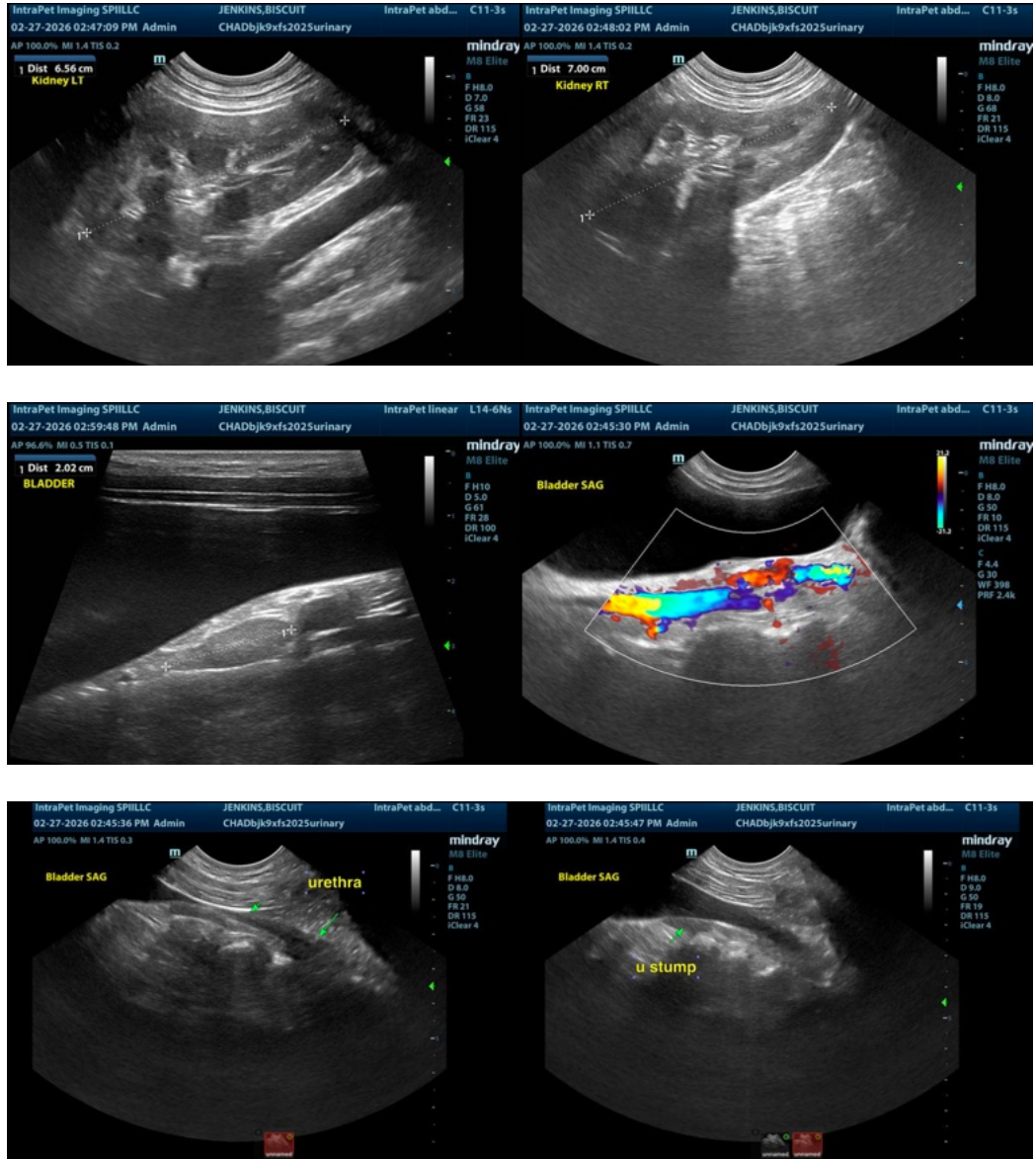

The information and recommendations provided are based on the images presented by the referring veterinarian/sonographer. No evaluation can be communicated regarding pathology that was not visible in the image/video clips provided.

Thank you for this referral. If the clinical or image interpretation does not parallel your findings or if I can be of any further assistance please contact me.

Eric Lindquist, DMV, DABVP, Cert. IVUSS, CEO of SonoPath.com
info@SonoPath.com