



PATIENT

Graydee Stauffer

SPECIES

Feline

BREED

Domestic Longhair

SEX

Neutered male

AGE

13 years

WEIGHT

10.75 lbs

INTERPRETED BY

Eric Lindquist, DMV
DABVP, Cert. IVUSS

IMAGING PERFORMED BY

Dr. Jocelyn Hollway

HOSPITAL NAME

Valley Green VH

REFERRING VET

Dr. Oberer-Gerber

INVOICE

71931

DATE

2/25/26

PRESENTING CLINICAL SIGNS

- Presented 2/20/26 for PU/PD. Diagnosed at that time with NEW hyperthyroidism, NEW pancreatitis, NEW increase in ALT. O is aware of concern for unmasking of kidney disease with treatment of hyperthyroidism and presents today for AUS/ further kidney work-up. NEW grade 3/6 HM heard. today Heart work-up + echo added to plan. P is not clinical for pancreatitis. P receiving supportive care while in office today
- BAR. Abdomen palpates normally; no pain, tenderness or masses on palpation -- no obvious masses. Grade 2-3/6HM heard. Lungs auscultate clear bilaterally; trachea clear. BCS 5/9 -- Owner notes unintentional weight loss (her best guess is 5# unintentional weight loss). Grade 3 dental disease -- Some teeth are missing BP - avg 174mmHg (prior to sedation) ECG - NSF proBNP - pending PT/PTT - WNL 2/20/26 CBC = NSF Creat = 1.0 (NSF) ALT = 272 HIGH (12-30) Pancreatic Lipase = 6.6 (0-4.4) K+ 3.0 LOW (3.5-5.8) T4 = 10.9 HIGH (0.8-4.7) -- NEW; treatment started UA 1.012 7.0pH

ULTRASONOGRAPHIC EXAMINATION OF THE HEART

The echocardiogram in this patient demonstrated normal **left atrial** size based on 3 separate LA measurements. Moderate **mitral** valve insufficiency was noted. The **left ventricle** presented minor hypertrophy with normal volumes and **contractility**. There was some **myocardial** remodeling noted. The **left ventricular outflow** tract demonstrated normal laminar flow and subjective structural integrity. The **right atrium** and auricle revealed normal size, structure and content. No evidence of masses was noted or chamber overload. **Tricuspid** valvular assessment demonstrated adequate linear morphology and kinetics. The **right ventricle** was of normal size (1/3 diameter of LV), chordae structure, myocardial echogenicity and thickness. **Pulmonic** tract assessment revealed normal valve structure, laminar flow, and diameter (approx. 1:1 pa/ao ratio). No visible **pericardial** or free pleura fluid was noted or extra cardiac pathology in the visible planes. The cranial **mediastinum and pericardial regions** were free of masses in the visible window.

FELINE CARDIAC PARAMETERS	BODY WEIGHT	HR (BPM)	IVSd (cm)	LVIDd (cm)	LVWd (cm)	FS (%)	EF (%)
NORMAL PARAMETER	-----	150-240	0.3-0.6	1.0-2.1	0.25-0.6	35-67	80-100
PATIENT	10.75 lbs	200	0.6	1.5	0.58	50	80
FELINE CARDIAC PARAMETERS	LA/AO (M-mode)	LA/AO HEART BASE (Sisson)	LAD LA MAX 4 Chamber		LVOT VEL. (m/s)	RVOT VEL. (m/s)	IVRT (m/)
NORMAL PARAMETER	<1.5	1.6	0.7-1.7		<1.6	<1.3	40-60
PATIENT	1.1	1.3	1.1		NM	0.5	NM
Adapted from June Boon, Veterinary Echocardiography, 1998 Sisson D et al. JVIM 1991; 5: 232, Jacobs et al. Am J Vet Res 1985; 46:1705							



PATIENT

Graydee Stauffer

SPECIES

Feline

BREED

Domestic Longhair

SEX

Neutered male

AGE

13 years

WEIGHT

10.75 lbs

INTERPRETED BY

Eric Lindquist, DMV
DABVP, Cert. IVUSS

IMAGING PERFORMED BY

Dr. Jocelyn Hollway

HOSPITAL NAME

Valley Green VH

REFERRING VET

Dr. Oberer-Gerber

INVOICE

71931

DATE

2/25/26

ULTRASONOGRAPHIC EXAMINATION OF THE ABDOMEN

Urinary System

The **urinary bladder**, trigone, and pelvic urethra presented normal thicknesses and normal tone. The ureters were not visible which is normal. No uroliths or sediment were visualized and anechoic urine was present. No evidence of inflammatory or neoplastic changes was noted. Ureteral papillae were normal.

The **kidneys** revealed largely normal size and structure, corticomedullary definition and ratio (cortex 1/3 of medulla) were essentially maintained with some age-related loss of curvilinear patterns regarding the capsule and C/M junction. The cortices presented largely uniform texture with some increased echogenicity expected for this age patient. Medullary structure differed distinctly from that of the cortex and no evidence of pelvic dilation was present. The left kidney measured 3.8 cm The right kidney measured 4.2 cm.

Adrenal Glands

Both **adrenal glands** were visualized and recognized as having normal shape, size, position and echogenicity for this breed. The phrenic vasculature, glandular echogenicity and detail were unremarkable. Capsule, cortex, and medullary definition were normal for this age patient. The left adrenal gland measured 0.5 cm. The right adrenal gland measured 0.5 cm.

Spleen

The **spleen** was mildly enlarged with uniform, but subtly micronodular parenchyma, and undulating capsular contour. This is consistent with reactive spleen owing to immune stimulus or early infiltrative disease such as mast cell disease or lymphoma. Ultrasound-guided FNA of the spleen was performed without complication. The spleen measured 1.16 cm.

Liver

The **liver** images from right and left intercostal as well as subcostal views revealed subjectively normal liver size, contour, and structure. Some age-related parenchymal remodeling was noted but likely not clinically significant at this time. Vascular and biliary tracts were of normal volume and no evidence of congestion was noted. The gallbladder presented some dependent debris with essentially normal contour. The cystic and common bile ducts were normal. No overt evidence of active inflammatory, infiltrative or regenerative pathology was noted but should be paired with current or past LE elevations regarding any clinical significance to this presentation. The hepatic lymph nodes were unremarkable.

Gastrointestinal

Examination of the **gastrointestinal tract** revealed a stomach and intestine free of stasis, of normal wall thickness, acceptable curvilinear mural detail, and peristaltic activity. Small and large intestine



PATIENT

Graydee Stauffer

SPECIES

Feline

BREED

Domestic Longhair

SEX

Neutered male

AGE

13 years

WEIGHT

10.75 lbs

INTERPRETED BY

Eric Lindquist, DMV
DABVP, Cert. IVUSS

IMAGING PERFORMED BY

Dr. Jocelyn Hollway

HOSPITAL NAME

Valley Green VH

REFERRING VET

Dr. Oberer-Gerber

INVOICE

71931

DATE

2/25/26

demonstrated normal luminal chyme and stool consistency respectively. No obstructive or overt infiltrative disease was noted. No associated abnormal lymphatic activity was noted.

Pancreas

The base and limbs of the **pancreas** were observed to be largely isoechoic to surrounding omental fat. Some parenchymal remodeling, however, with mild deviation from curvilinear normalcy was observed. Pancreatic duct and capsular irregularities were present consistent with age related changes. If pain upon imaging (+ Murphy sign) was present or if the patient is focally painful in subxiphoid palpation then low-grade smoldering chronic pancreatitis should be suspected.

ULTRASONOGRAPHIC FINDINGS

Minor left ventricular hypertrophy or pseudohypertrophy owing to systemic disease.

Compensated mitral insufficiency.

Geriatric abdomen.

Moderate age related renal changes.

Mild splenic enlargement, reactive spleen.

INTERPRETATION OF THE FINDINGS & FURTHER RECOMMENDATIONS

Given that the patient has hyperthyroidism and hypertension these are likely effector issues upon the heart. Primary cardiac medications are recommended at this time. Target blood pressure is less than 160 to avoid effector organ damage.





PATIENT

Graydee Stauffer

SPECIES

Feline

BREED

Domestic Longhair

SEX

Neutered male

AGE

13 years

WEIGHT

10.75 lbs

INTERPRETED BY

Eric Lindquist, DMV
DABVP, Cert. IVUSS

IMAGING PERFORMED BY

Dr. Jocelyn Hollway

HOSPITAL NAME

Valley Green VH

REFERRING VET

Dr. Oberer-Gerber

INVOICE

71931

DATE

2/25/26

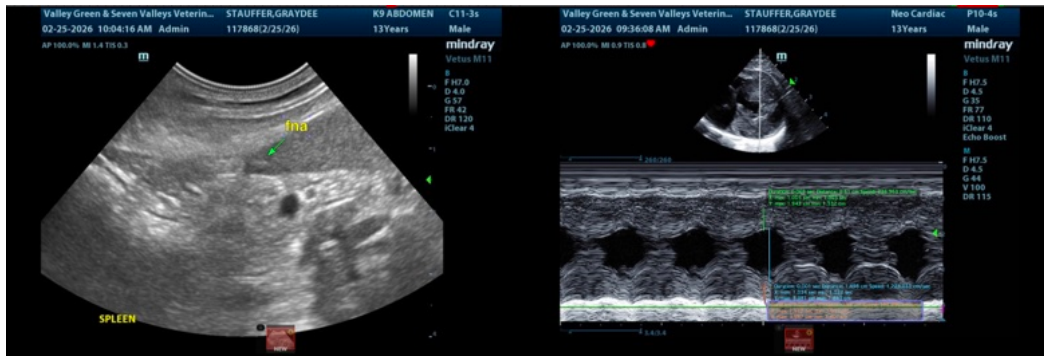
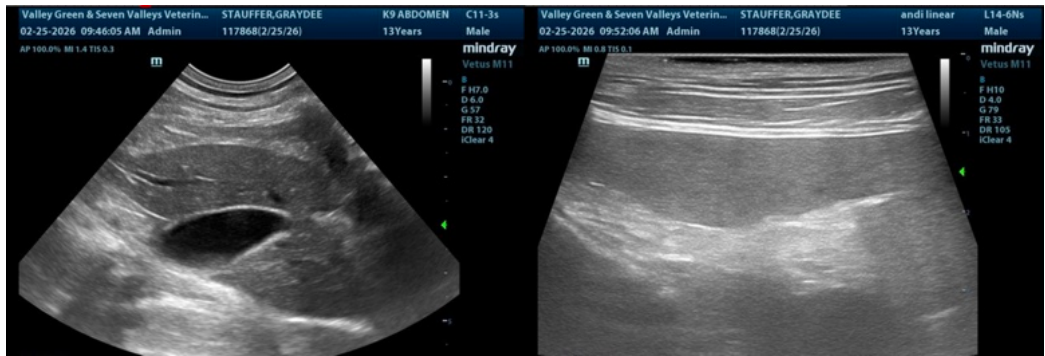
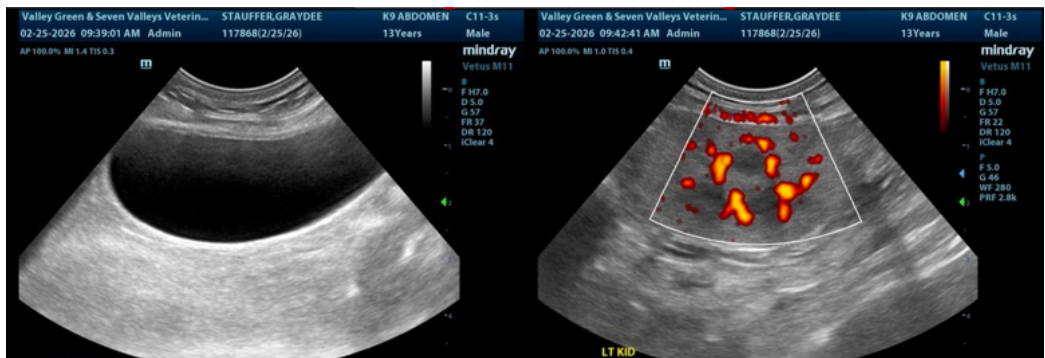
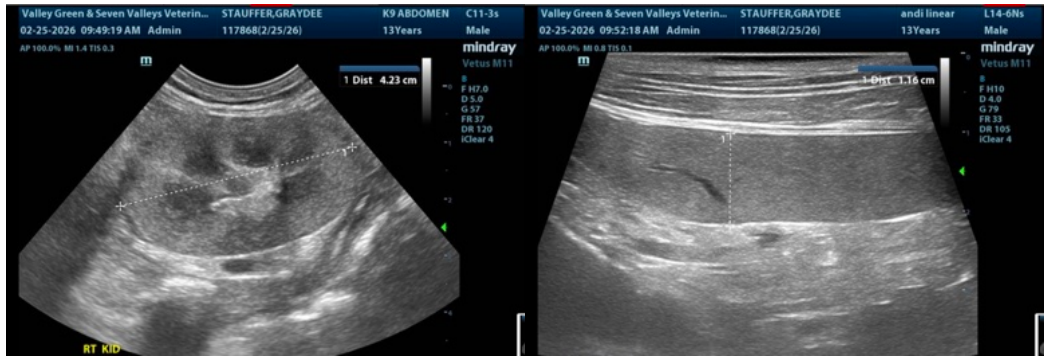

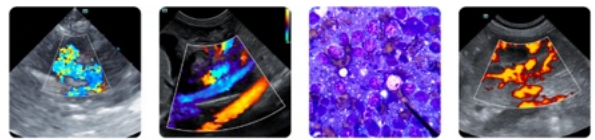

PATIENT

Graydee Stauffer

SPECIES

Feline

BREED

Domestic Longhair

SEX

Neutered male

AGE

13 years

WEIGHT

10.75 lbs

INTERPRETED BY

Eric Lindquist, DMV
DABVP, Cert. IVUSS

IMAGING PERFORMED BY

Dr. Jocelyn Hollway

HOSPITAL NAME

Valley Green VH

REFERRING VET

Dr. Oberer-Gerber

INVOICE

71931

DATE

2/25/26

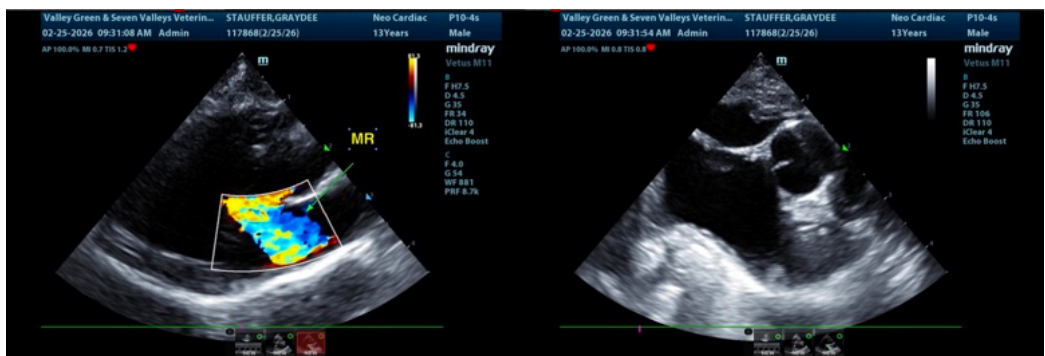
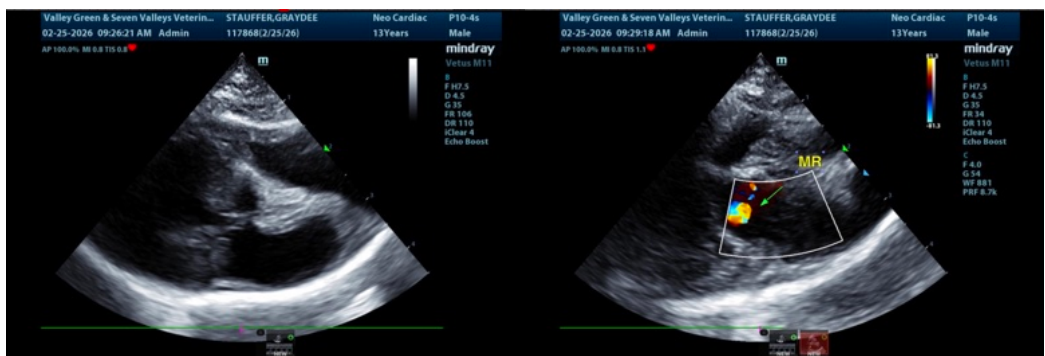
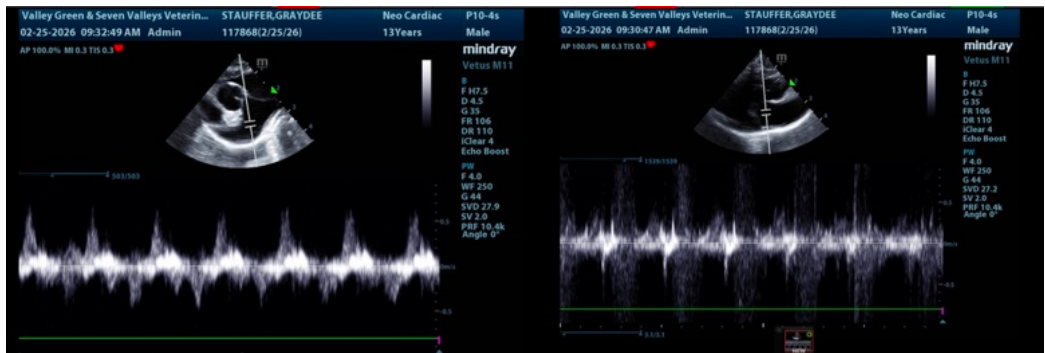

The information and recommendations provided are based on the images presented by the referring veterinarian/sonographer. No evaluation can be communicated regarding pathology that was not visible in the image/video clips provided.

Thank you for this referral. If the clinical or image interpretation does not parallel your findings or if I can be of any further assistance please contact me.

Eric Lindquist, DMV, DABVP (CFM), Cert. IVUSS, CEO of SonoPath.com

info@SonoPath.com