



PATIENT

Alli Swanson

SPECIES

Feline

BREED

Domestic Shorthair

SEX

Spayed femlae

AGE

11 years

WEIGHT

11.6 lbs

INTERPRETED BY

Eric Lindquist, DMV
DABVP, Cert. IVUSS

IMAGING PERFORMED BY

Dr. Hendricks

HOSPITAL NAME

Grove Small AH

REFERRING VET

Dr. Hendricks

INVOICE

71963

DATE

2/25/26

PRESENTING CLINICAL SIGNS

- 6-8 month history of inappropriate urination. Last UA 1 week ago was clear of UTI. No culture or advanced imaging has been performed. O notes pt does have anxiety. When this started stray cat around and then went through a move and construction
- Urine culture pending

ULTRASONOGRAPHIC EXAMINATION OF THE ABDOMEN

Urinary System

The **urinary bladder**, trigone, and pelvic urethra presented normal thicknesses and normal tone. The pelvic urethra was imaged 2.0 cm beyond the cystourethral junction and appeared normal. The ureters were not visible which is normal. No uroliths or sediment were visualized and anechoic urine was present. No evidence of inflammatory or neoplastic changes was noted. Ureteral papillae were normal.

The **kidneys** were subnormal in size with normal structure, corticomedullary definition and ratio for this age. The cortices presented largely uniform texture with normal echogenic relationship to liver and spleen. Medullary structure differed distinctly from the cortex. The capsules were acceptably uniform without significant irregularities. The left kidney measured 2.97 cm with pyelectasia and slight cortical infarcts. The right kidney measured 2.6 cm with cortical infarcts and pyelectasia.

Adrenal Glands

Both **adrenal glands** were visualized and recognized as having normal shape, size, position and echogenicity for this breed. The phrenic vasculature, glandular echogenicity and detail were unremarkable. Capsule, cortex, and medullary definition were normal for this age patient.

Spleen

The **spleen** presented a smooth homogeneous parenchyma hyperechoic to liver and renal cortical parenchyma. The capsule was smooth without noticeable expansion or deviation from within the spleen or adjacent pathology. The splenic vasculature demonstrated normal volume without signs of congestion or thrombosis. No sonographic evidence of acute or chronic inflammatory, neoplastic, or infarctual changes was noted.

Liver

The **liver** images submitted revealed subjectively normal liver size, contour, and structure. Parenchymal echogenicity was naturally coarse and hypoechoic to the spleen. Vascular and biliary tracts were of normal volume with no evidence of congestion. The gallbladder presented acceptably thin walls with primarily anechoic content. The cystic and common bile ducts were normal. No pathological hepatic lymphadenopathy was evident. No overt structural evidence of inflammatory, infiltrative or regenerative pathology was evident.



PATIENT

Alli Swanson

SPECIES

Feline

BREED

Domestic Shorthair

SEX

Spayed femlae

AGE

11 years

WEIGHT

11.6 lbs

INTERPRETED BY

Eric Lindquist, DMV
DABVP, Cert. IVUSS

IMAGING PERFORMED BY

Dr. Hendricks

HOSPITAL NAME

Grove Small AH

REFERRING VET

Dr. Hendricks

INVOICE

71963

DATE

2/25/26

Gastrointestinal

Examination of the **gastrointestinal tract** revealed a stomach and intestine free of stasis, of normal wall thickness, acceptable curvilinear mural detail, and peristaltic activity. Small and large intestine demonstrated normal luminal chyme and stool consistency respectively. No obstructive or overt infiltrative disease was noted. No associated abnormal lymphatic activity was noted.

Pancreas

The base and limbs of the **pancreas** were observed to be largely isoechoic to surrounding omental fat. Pancreatic duct and capsular contour were acceptably normal and parenchyma respected normal curvilinear patterns. No overt evidence of active inflammatory or neoplastic disease was noted.

Free Abdomen

A large amount of falciform and abdominal fat was noted in this patient. This caused some soundbeam attenuation.

ULTRASONOGRAPHIC FINDINGS

Moderate degenerative renal changes with pyelectasia.

INTERPRETATION OF THE FINDINGS & FURTHER RECOMMENDATIONS

I suspect occult UTI. If any evidence of UTI is present on urinalysis then I recommend a 4-6 week antibiotic therapy in an attempt to clear the kidneys of presumed infection given the pyelectasia, infarcts and smoldering disease. Blood pressure measurements are indicated.

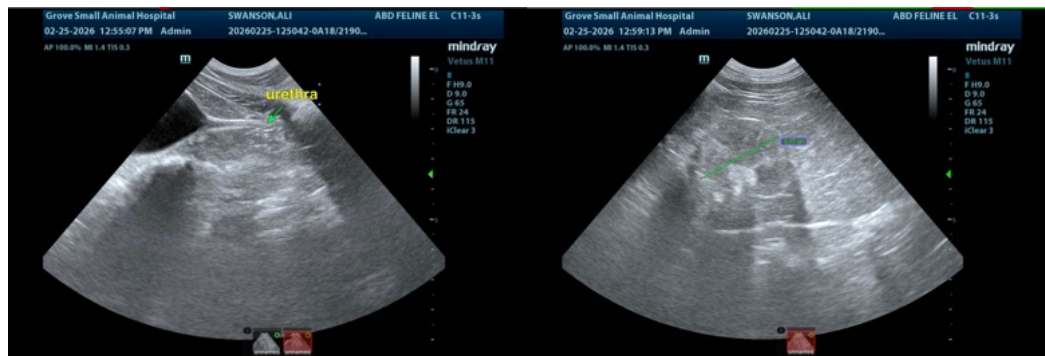



PATIENT

Alli Swanson

SPECIES

Feline

BREED

Domestic Shorthair

SEX

Spayed femlae

AGE

11 years

WEIGHT

11.6 lbs

INTERPRETED BY

Eric Lindquist, DMV
DABVP, Cert. IVUSS

IMAGING PERFORMED BY

Dr. Hendricks

HOSPITAL NAME

Grove Small AH

REFERRING VET

Dr. Hendricks

INVOICE

71963

DATE

2/25/26

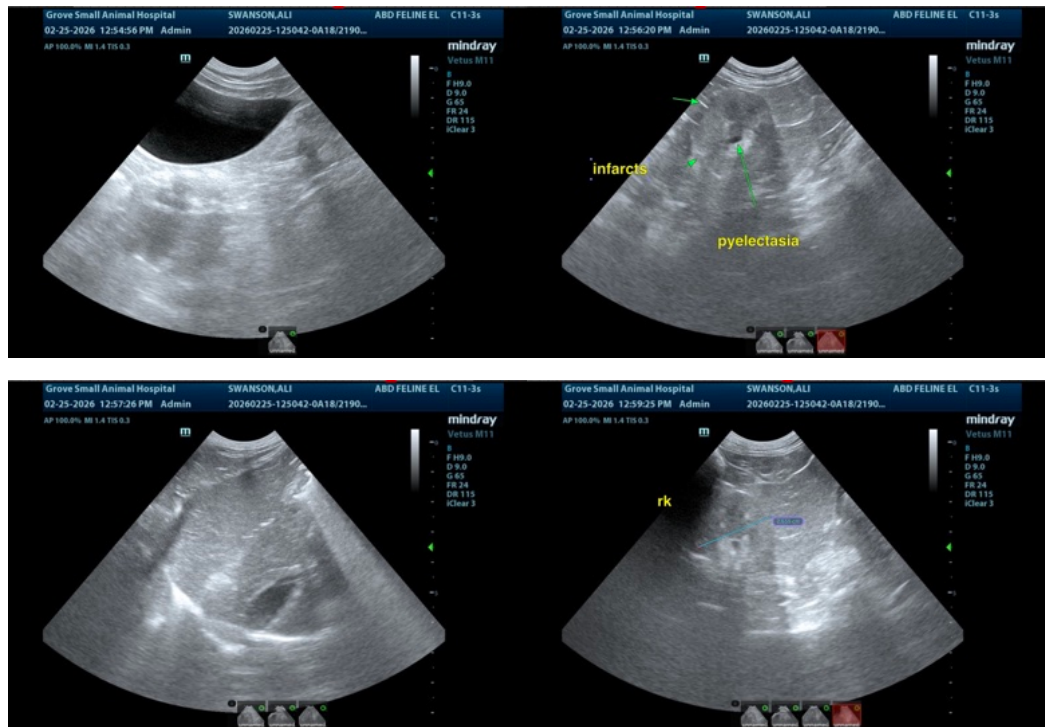

The information and recommendations provided are based on the images presented by the referring veterinarian/sonographer. No evaluation can be communicated regarding pathology that was not visible in the image/video clips provided.

Thank you for this referral. If the clinical or image interpretation does not parallel your findings or if I can be of any further assistance please contact me.

Eric Lindquist, DMV, DABVP (CFM), Cert. IVUSS, CEO of SonoPath.com

info@SonoPath.com