



PATIENT	PRESENTING CLINICAL SIGNS
Prissy Copper	<p>Healthy patient in general, no previous health issues. Pre op (dental) blood work was performed and ALT was 220, repeated BW 4 weeks later and ALT is 404, AST: 77, ALP 99. Rest of the blood work is normal including CBC and full chemistry. Patient is not on any medications, patient is only indoors. Patient has lost 1 lb in 6 weeks</p> <p>Abnormal PE/Chem/CBC/UA Results: 1/2/22 ALT was 220 Repeated BW 4 weeks later and ALT is 404, AST: 77, ALP 99. Rest of the blood work is normal including CBC and full chemistry.</p>
SPECIES	
Feline	
BREED	
Domestic Longhair	
SEX	ULTRASONOGRAPHIC EXAMINATION OF THE ABDOMEN
Spayed Female	Urinary System
AGE	The urinary bladder , trigone, and pelvic urethra presented normal thicknesses and normal tone. The ureters were not visible which is normal. No uroliths or sediment were visualized and anechoic urine was present. No evidence of inflammatory or neoplastic changes was noted. Ureteral papillae were normal.
5 years	
WEIGHT	
4.1 kg	The kidneys revealed normal size and structure, corticomedullary definition and ratio for this age. The cortices presented largely uniform texture with normal echogenic relationship to liver and spleen. Medullary structure differed distinctly from the cortex and no evidence of pelvic dilation was present. The capsules were acceptably uniform without significant irregularities. The right kidney measured 3.36 cm. The left kidney measured 3.36 cm.
INTERPRETED BY	
Eric Lindquist, DMV DABVP, Cert. IVUSS	Adrenal Glands
IMAGING PERFORMED BY	The adrenal glands were not visualized.
Jenn	Spleen
HOSPITAL NAME	The spleen presented a smooth homogeneous parenchyma hyperechoic to liver and renal cortical parenchyma. The capsule was smooth without noticeable expansion or deviation from within the spleen or adjacent pathology. The splenic vasculature demonstrated normal volume without signs of congestion or thrombosis. No sonographic evidence of acute or chronic inflammatory, neoplastic, or infarctual changes was noted.
Rockaway AH	
REFERRING VET	
Dr. Maniar	Liver
INVOICE	The liver revealed slight coarse architecture with mildly increased portal markings. The gallbladder presented acceptably thin walls with primarily anechoic content. The cystic and common bile ducts were normal. No pathological hepatic lymphadenopathy was evident. No overt structural evidence of inflammatory, infiltrative or regenerative pathology was evident.
DATE	
2/25/22	



PATIENT

Gastrointestinal

Prissy Copper

Minor fluid filled **gastric** lumen was noted. The small intestines and colon were unremarkable.

SPECIES

Pancreas

Feline

The base and limbs of the **pancreas** were observed to be largely isoechoic to surrounding omental fat. Pancreatic duct and capsular contour were acceptably normal and parenchyma respected normal curvilinear patterns. No overt evidence of active inflammatory or neoplastic disease was noted.

BREED

Domestic Longhair

ULTRASONOGRAPHIC FINDINGS

SEX

Structurally unremarkable abdomen.

Spayed Female

Non-specific inflammatory hepatopathy without significant structural changes.

AGE

5 years

INTERPRETATION OF THE FINDINGS & FURTHER RECOMMENDATIONS

FNA could be considered for further definition. There was no evidence of neoplasia.

WEIGHT

4.1 kg

INTERPRETED BY

Eric Lindquist, DMV
DABVP, Cert. IVUSS

IMAGING PERFORMED BY

Jenn

HOSPITAL NAME

Rockaway AH

REFERRING VET

Dr. Maniar

INVOICE

DATE

2/25/22

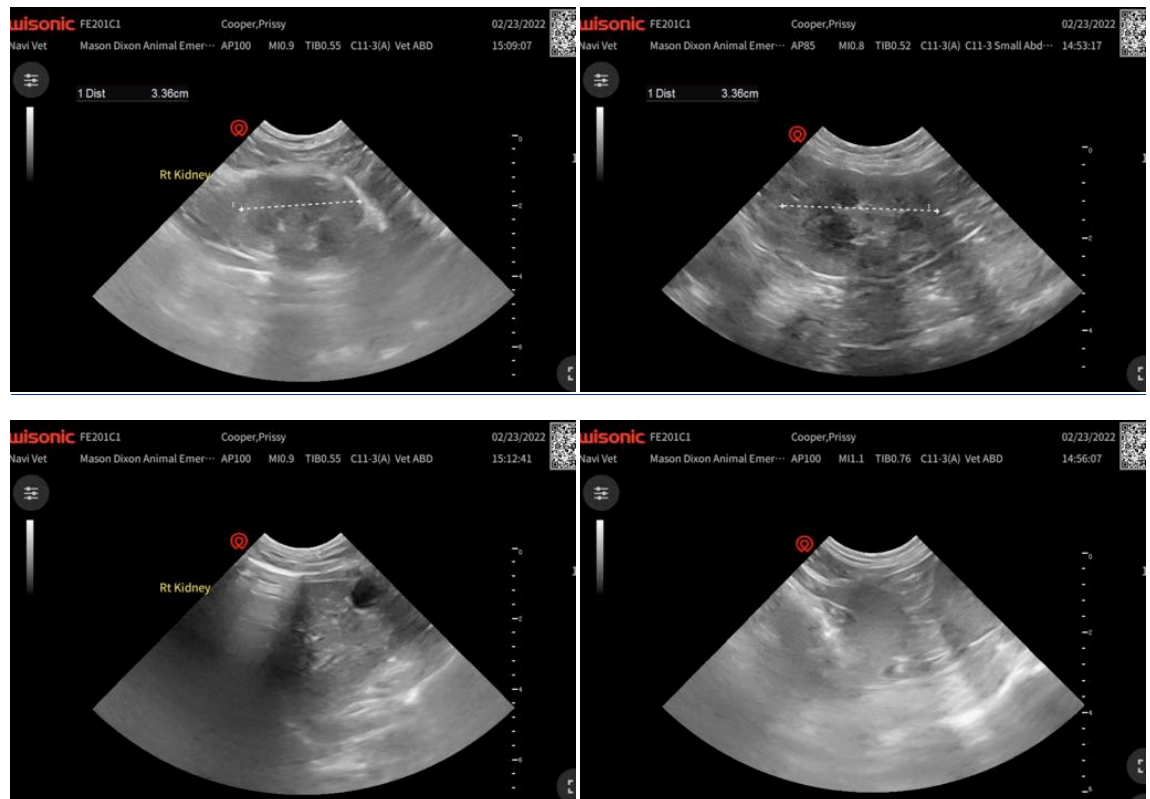



PATIENT

Prissy Copper

SPECIES

Feline

BREED

Domestic Longhair

SEX

Spayed Female

AGE

5 years

WEIGHT

4.1 kg

INTERPRETED BY

Eric Lindquist, DMV
DABVP, Cert. IVUSS

IMAGING PERFORMED BY

Jenn

HOSPITAL NAME

Rockaway AH

REFERRING VET

Dr. Maniar

INVOICE

DATE

2/25/22



The information and recommendations provided are based on the images presented by the referring veterinarian/sonographer. No evaluation can be communicated regarding pathology that was not visible in the image/video clips provided.

Thank you for this referral. If the clinical or image interpretation does not parallel your findings or if I can be of any further assistance please contact me.

Eric Lindquist, DMV, DABVP, Cert. IVUSS, CEO of SonoPath.com
info@SonoPath.com