



**PATIENT**

Hashi Snyder

**PRESENTING CLINICAL SIGNS**

History: removed 200mls of fluid from left kidney per your request

**SPECIES**

Feline

**ULTRASONOGRAPHIC EXAMINATION OF THE ABDOMEN**

The **kidneys** revealed moderate degenerative changes in both kidneys with corticomedullary calculi that was non-obstructive. Peri-renal pseudocyst was noted around the left and right kidney. The left kidney measured 4.23 cm. The right kidney measured 3.5 cm.

**BREED**

Domestic Shorthair

Pancreatic cystic changes were noted.

**SEX**

Spayed Female

**ULTRASONOGRAPHIC FINDINGS**

Moderate degenerative changes with persistent peri-renal pseudocysts were noted around both kidneys, appears to be stable.

**AGE**

18 years

Minor pancreatic cystic changes.

**WEIGHT**

5.6 lbs

**INTERPRETATION OF THE FINDINGS & FURTHER RECOMMENDATIONS**

If the patient is clinically stable I recommend supportive care. Urinalysis +/- culture is recommended if necessary.

**INTERPRETED BY**

Eric Lindquist, DMV  
DABVP, Cert. IVUS

**IMAGING PERFORMED BY**

Adrienne Ligenza

**HOSPITAL NAME**

Rush VC

**REFERRING VET**

Dr. Milot

**INVOICE**

**DATE**

2/25/22

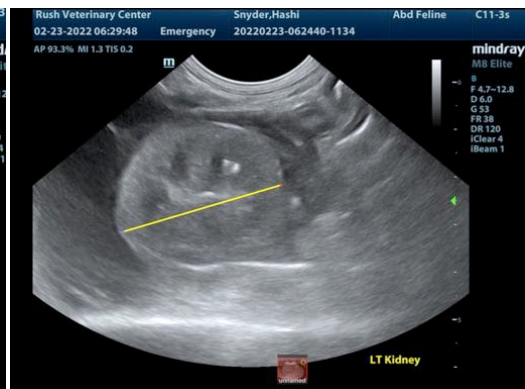
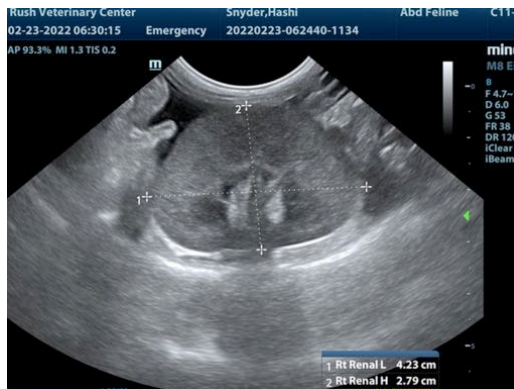



**PATIENT**

Hashi Snyder

**SPECIES**

Feline

**BREED**

Domestic Shorthair

**SEX**

Spayed Female

**AGE**

18 years

**WEIGHT**

5.6 lbs

**INTERPRETED BY**

Eric Lindquist, DMV  
DABVP, Cert. IVUSS

**IMAGING PERFORMED BY**

Adrienne Ligenza

**HOSPITAL NAME**

Rush VC

**REFERRING VET**

Dr. Milot

**INVOICE**

**DATE**

2/25/22

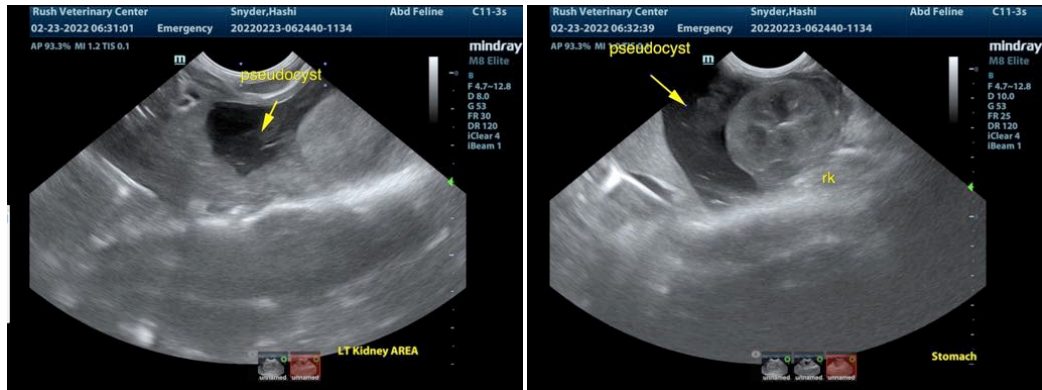

The information and recommendations provided are based on the images presented by the referring veterinarian/sonographer. No evaluation can be communicated regarding pathology that was not visible in the image/video clips provided.

Thank you for this referral. If the clinical or image interpretation does not parallel your findings or if I can be of any further assistance please contact me.

**Eric Lindquist**, DMV, DABVP, Cert. IVUSS, CEO of SonoPath.com  
info@SonoPath.com