



PATIENT

Dukie Saunders

SPECIES

Canine

BREED

Hound x

SEX

Neutered Male

AGE

8 Years 7 Months

WEIGHT

40.6 lbs

INTERPRETED BY

Eric Lindquist, DMV,
DABVP (CFM), Cert.
IVUSS

IMAGING PERFORMED BY

Rebecca Hamilton

HOSPITAL NAME

Bergen County
Veterinary Center

REFERRING VET

Dr. Moore

INVOICE

73226

DATE

2/24/26

PRESENTING CLINICAL SIGNS

Elevated Liver values

Abnormal PE/Chem/CBC/UA Results: ALT 170 u/l, ALP 226 u/l, Urine Normal

ULTRASONOGRAPHIC EXAMINATION OF THE ABDOMEN

Urinary System

The **urinary bladder**, trigone, and pelvic urethra presented normal thicknesses and normal tone. The ureters were not visible which is normal. No uroliths or sediment were visualized and anechoic urine was present. No evidence of inflammatory or neoplastic changes were noted. Ureteral papillae were normal. The pelvic urethra was imaged 3.0 cm beyond the cystourethral junction.

The residual prostate measured 7.0 mm.

The iliac trifurcation was unremarkable.

The **kidneys** revealed largely normal size and structure, corticomedullary definition and ratio (cortex 1/3 of medulla) were essentially maintained with some age-related loss of curvilinear patterns regarding the capsule and C/M junction. The cortices presented largely uniform texture with some increased echogenicity expected for his age patient. Medullary structure differed distinctly from that of the cortex and no evidence of pelvic dilation was present. The left kidney measured 5.24 cm. The right kidney measured 5.33 cm.

Adrenal Glands

The **right adrenal gland** was slightly swollen yet measurably normal, measuring 2.04 cm x 0.87 cm at the cranial pole and 0.55 cm at the caudal pole.

The **left adrenal gland** presented normal size and contour with slight heterogeneous caudal pole, measuring 2.0 cm x 0.46 cm at the cranial pole and 0.62 cm at the caudal pole.

Spleen

The **spleen** presented a smooth homogeneous parenchyma hyperechoic to liver and renal cortical parenchyma. The capsule was smooth without noticeable expansion or deviation from within the spleen or adjacent pathology. The splenic vasculature demonstrated normal volume without signs of congestion or thrombosis. No sonographic evidence of acute or chronic inflammatory, neoplastic, or infarctual changes were noted.

Liver

The **liver** images from right and left intercostal as well as subcostal views revealed subjectively normal liver size, contour, and structure. Some age-related parenchymal remodeling was noted but likely not clinically significant at this time. Slight increased portal markings noted. Vascular and biliary tracts were of normal volume and no evidence of congestion was noted. The gallbladder presented some dependent debris with essentially normal contour. The cystic and common bile ducts were normal. No overt evidence of active inflammatory, infiltrative or regenerative pathology was noted but should be paired with current or past LE elevations regarding any clinical significance to this presentation. The hepatic lymph nodes were unremarkable.



PATIENT

Dukie Saunders

SPECIES

Canine

BREED

Hound x

SEX

Neutered Male

AGE

8 Years 7 Months

WEIGHT

40.6 lbs

INTERPRETED BY

Eric Lindquist, DMV,
DABVP (CFM), Cert.
IVUSS

IMAGING PERFORMED BY

Rebecca Hamilton

HOSPITAL NAME

Bergen County
Veterinary Center

REFERRING VET

Dr. Moore

INVOICE

73226

DATE

2/24/26

Gastrointestinal

The **stomach** was fluid filled. Slightly thickened gastric wall noted at 1.0 cm. The small intestines and colon were unremarkable with normal curvilinear mural patterns and content.

Pancreas

The base and limbs of the **pancreas** were observed to be largely isoechoic to surrounding omental fat. Pancreatic duct and capsular contour were acceptably normal and parenchyma respected normal curvilinear patterns. No overt evidence of active inflammatory or neoplastic disease was noted.

Free Abdomen

A large amount of abdominal fat was noted in this patient.

ULTRASONOGRAPHIC FINDINGS

- Mild non-specific low-grade inflammatory hepatopathy.
- Slightly prominent right adrenal yet measurably normal, likely normal variant for this patient.
- Possible low-grade gastritis or gastric irritation.
- Age related renal changes.
- Large amount of abdominal fat.

INTERPRETATION OF THE FINDINGS & FURTHER RECOMMENDATIONS

No evidence of significant disease. FNA of the liver could be considered for further definition. Some level of reactive hepatopathy may be playing a role in this patient. Assessment for history of gastritis warranted in this patient.

The hepatic clinical sonographic presentation is most consistent with Reactive Hepatopathy which is the most common cause of liver enzyme elevation in dogs and cats. The presumption is that gut and other organ antigen stimuli may be causing a low-grade immune response through portal system with which the liver is reacting to causing low-grade enzyme elevations. US-guided FNA could be performed to assess if low grade lymphoplasmacytic inflammation is present that would support this theory. If FNA is performed, please ask the cytologist to emphasize the primary inflammatory cell type. Empirical treatment measures to address this issue can include diet change to hydrolyzed diet, probiotics, deworming, nutraceuticals (SAME, Actigall...), dental exam and cleaning, and potentially antibiotics such as Clavamox. Metronidazole and Tylosin have traditionally been utilized for this purpose but new studies show that both these antibiotics can disrupt the normal intestinal bacterial flora (intestinal dysbiosis) for weeks and up to 4-6 months. Therefore, Metronidazole and Tylosin should be utilized as a last resort if other efforts have not been effective and sonographic organ appearance remains benign.



PATIENT

Dukie Saunders

SPECIES

Canine

BREED

Hound x

SEX

Neutered Male

AGE

8 Years 7 Months

WEIGHT

40.6 lbs

INTERPRETED BY

Eric Lindquist, DMV,
 DABVP (CFM), Cert.
 IVUSS

IMAGING PERFORMED BY

Rebecca Hamilton

HOSPITAL NAME

Bergen County
 Veterinary Center

REFERRING VET

Dr. Moore

INVOICE

73226

DATE

2/24/26

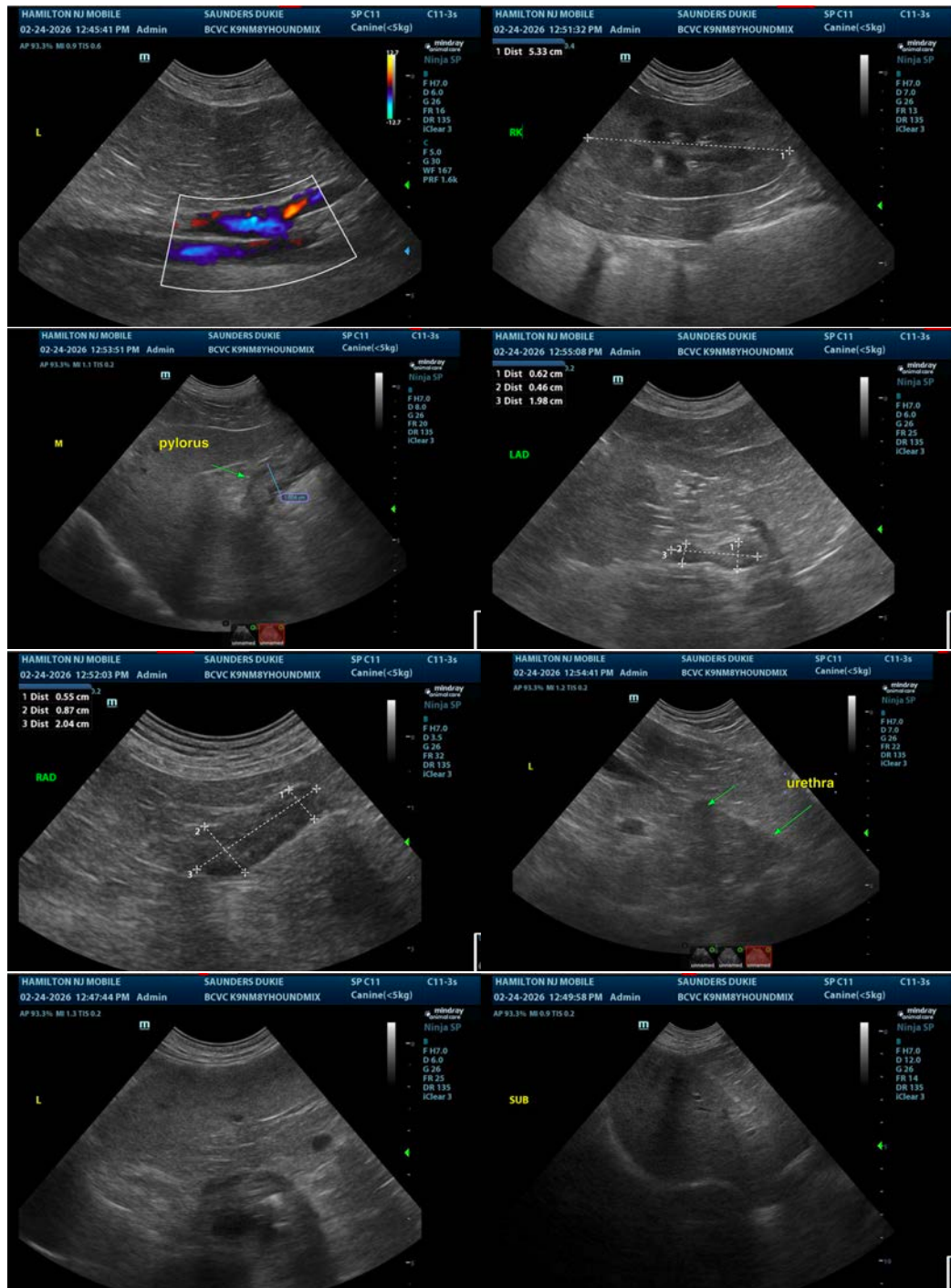



PATIENT

Dukie Saunders

SPECIES

Canine

BREED

Hound x

SEX

Neutered Male

AGE

8 Years 7 Months

WEIGHT

40.6 lbs

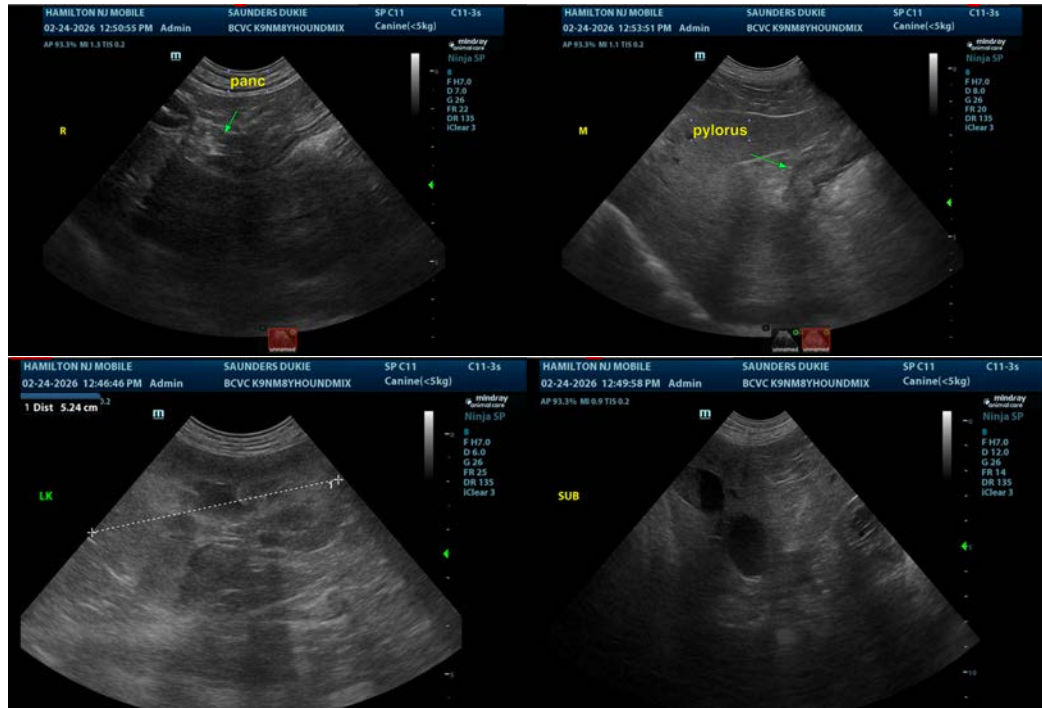

INTERPRETED BY

Eric Lindquist, DMV,
DABVP (CFM), Cert. IVUSS

IMAGING PERFORMED BY

Rebecca Hamilton

HOSPITAL NAME

Bergen County
Veterinary Center

REFERRING VET

Dr. Moore

INVOICE

73226

DATE

2/24/26

The information and recommendations provided are based on the images presented by the referring veterinarian/sonographer. No evaluation can be communicated regarding pathology that was not visible in the image/video clips provided.

Thank you for this referral. If the clinical or image interpretation does not parallel your findings or if I can be of any further assistance please contact me.

Eric Lindquist, DMV, DABVP(CFM), Cert. IVUSS,
CEO, Owner, Founder -- SonoPath.com
info@SonoPath.com