



PATIENT

Chichi Vokurka

PRESENTING CLINICAL SIGNS

History: This is a recheck ultrasound on pulmonary hypertension. Grade 4/6 murmur. previous report attached.

SPECIES

Canine

ULTRASONOGRAPHIC EXAMINATION OF THE HEART

BREED

Chihuahua

The echocardiogram in this patient demonstrated normal **left atrial** size based on 3 separate methods of LA evaluation. **Mitral** valve insufficiency was noted and measured 6.04 m/sec. The **left ventricle** presented thicknesses with linear contour and was not dilated nor restricted. The **myocardium** presented normal echogenicity without subjective evidence of significant fibrotic or ischemic disease. **Contractility** of the ventricular walls was adequate and in normal range for this patient evidenced by the fractional shortening measurement and subjective evaluation of the different regions of the myocardium. Aortic insufficiency was present at 5 m/sec. The **right atrium** and auricle revealed normal size, structure and content. No evidence of masses was noted. **Tricuspid** insufficiency was present. The **right ventricle** was of normal size (1/3 diameter of LV), chordae structure, myocardial echogenicity and thickness. **Pulmonary outflow** tract assessment revealed normal valve structure, laminar flow, and diameter (approx. 1:1 pa/ao ratio). No visible **pericardial** or free pleura fluid was noted. The cranial **mediastinum and pericardial and extra-cardiac regions** were free of masses in the visible window. Periodic arrhythmia was noted.

SEX

Male

AGE

13 years

WEIGHT

3.8 kg

CANINE CARDIAC PARAMETERS	MR VMAX (m/s)	TR VMAX (m/s)	LA/AO (Boon method)	LA/AO (Heart Base;)	FS (%)	EF (%)	EPSS (cm)
NORMAL PARAMETER	4.5-5.5	<2.7	1.3	<1.6	28-40	40-100	<0.6
PATIENT	6.04	4.0	1.3	1.34	59	90	NM
CANINE CARDIAC PARAMETERS	HR (BPM)	AV VMAX (m/s)	PV MAX (m/s)	BODY WEIGHT (kg)	LA (2D short axis Base view) (cm)	LVIDd (Avg; 2D and m-mode short axis) (cm)	LVIDs (Avg; 2D and m-mode short axis) (cm)
NORMAL PARAMETER	50-100	0.7-1.7	0.7-1.6	BELOW	BELOW	BELOW	BELOW
PATIENT	100	1.8	0.66	3.8 kg	2.4	2.15	

INTERPRETED BY

Eric Lindquist, DMV DABVP, Cert. IVUSS

IMAGING PERFORMED BY

Dr. McFarlen

HOSPITAL NAME

Van Isle VH

REFERRING VET

Dr. McFarlen

ULTRASONOGRAPHIC FINDINGS

Persistent stage B1 valvular disease with mitral and tricuspid insufficiency and pulmonary hypertension.

INVOICE

42964

INTERPRETATION OF THE FINDINGS & FURTHER RECOMMENDATIONS

DATE

2/24/23

The pulmonary hypertension appears to be present. If hepatic vein dilation is present or if the patient reveals exercise intolerance then Sildenafil can be considered at 1 mg/kg b.i.d. Blood pressure measurements should be assessed and systolic pressure should be kept under 160. A recheck echocardiogram is recommended in 6 months or earlier if clinical signs initiate.



PATIENT

Chichi Vokurka

SPECIES

Canine

BREED

Chihuahua

SEX

Male

AGE

13 years

WEIGHT

3.8 kg

INTERPRETED BY

Eric Lindquist, DMV
DABVP, Cert. IVUSS

IMAGING PERFORMED BY

Dr. McFarlen

HOSPITAL NAME

Van Isle VH

REFERRING VET

Dr. McFarlen

INVOICE

42964

DATE

2/24/23

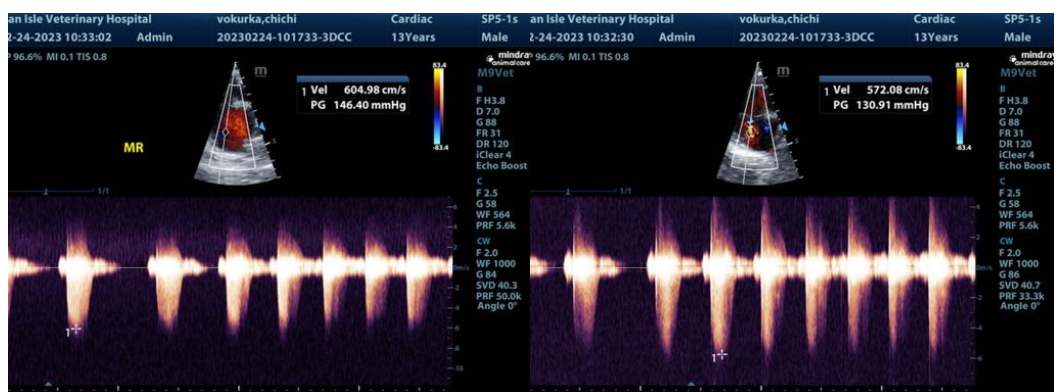
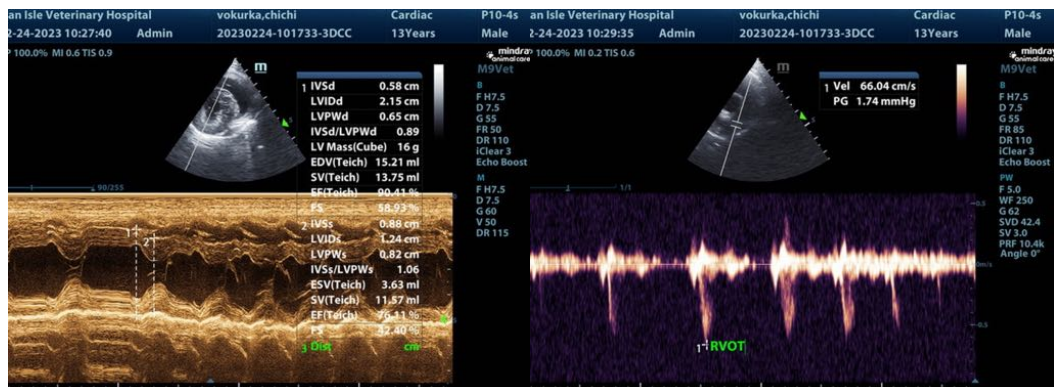
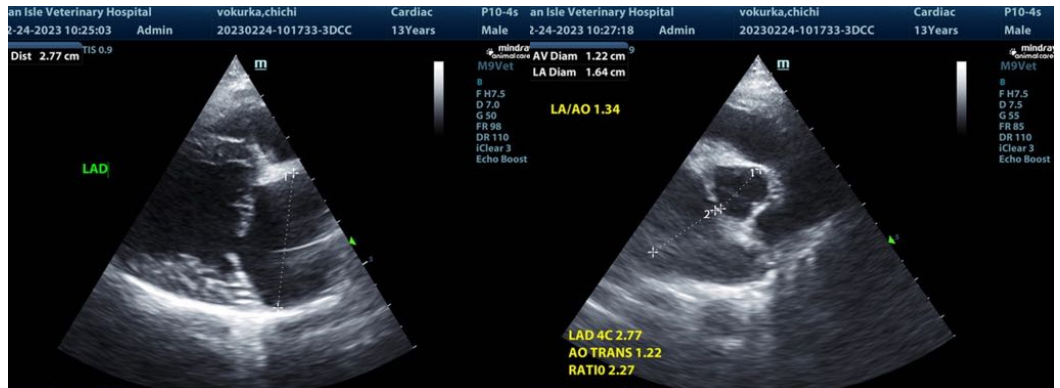



PATIENT

Chichi Vokurka

SPECIES

Canine

BREED

Chihuahua

SEX

Male

AGE

13 years

WEIGHT

3.8 kg

INTERPRETED BY

Eric Lindquist, DMV
DABVP, Cert. IVUSS

**IMAGING
PERFORMED BY**

Dr. McFarlen

HOSPITAL NAME

Van Isle VH

REFERRING VET

Dr. McFarlen

INVOICE

42964

DATE

2/24/23

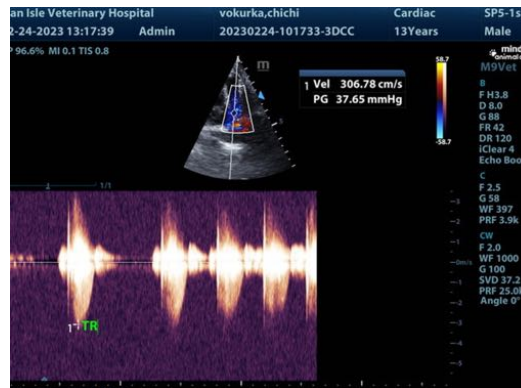

The information and recommendations provided are based on the images presented by the referring veterinarian/sonographer. No evaluation can be communicated regarding pathology that was not visible in the image/video clips provided.

Thank you for this referral. If the clinical or image interpretation does not parallel your findings or if I can be of any further assistance please contact me.

Eric Lindquist, DMV, DABVP, Cert. IVUSS, CEO of SonoPath.com
info@SonoPath.com