



PATIENT

Emil Moorefield

SPECIES

Canine

BREED

Jack Russell Terrier

SEX

Neutered male

AGE

12 years

WEIGHT

13 lbs

INTERPRETED BY

Eric Lindquist, DMV
DABVP, Cert. IVUSS

IMAGING PERFORMED BY

Dr. Dyer

HOSPITAL NAME

Countryside
Veterinary Clinic of
Richmond

REFERRING VET

Dr. Dyer

INVOICE

71799

DATE

2/23/26

PRESENTING CLINICAL SIGNS

- Elevated liver values (ALT, AST, ALKP, GGT) found on routine screening. Patient is clinically healthy, and has no known symptoms. No PuPD reported, and trace ketones and 1+ bilirubinuria found in UA. Currently taking fluoxetine 5 mg Q 24 hours
- Exam unremarkable.
- ALT 340, AST 58, ALKP 212, GGT 26 BUN 34, crtn 1, sdma 13, USG 1.040

ULTRASONOGRAPHIC EXAMINATION OF THE ABDOMEN

Urinary System

The **urinary bladder**, trigone, and pelvic urethra presented normal thicknesses and normal tone. The pelvic urethra was imaged 2.0 cm beyond the cystourethral junction and appeared normal. The ureters were not visible which is normal. No uroliths or sediment were visualized and anechoic urine was present. No evidence of inflammatory or neoplastic changes was noted. Ureteral papillae were normal.

The **kidneys** revealed largely normal size and structure, corticomedullary definition and ratio (cortex 1/3 of medulla) were essentially maintained with some age-related loss of curvilinear patterns regarding the capsule and C/M junction. The cortices presented largely uniform texture with some increased echogenicity expected for this age patient. Medullary structure differed distinctly from that of the cortex and no evidence of pelvic dilation was present. Slight mineralization was noted in the kidneys. The left kidney measured 3.2 cm. The right kidney measured 3.8 cm.

Adrenal Glands

The right **adrenal gland** was visualized and recognized as having normal shape, size, position and echogenicity for this breed. The phrenic vasculature, glandular echogenicity and detail were unremarkable. Capsule, cortex, and medullary definition were normal for this age patient. The right adrenal gland measured 0.4 cm. The region of the left adrenal gland was imaged with no evidence of pathology.

Spleen

The **spleen** presented a smooth homogeneous parenchyma hyperechoic to liver and renal cortical parenchyma. The capsule was smooth without noticeable expansion or deviation from within the spleen or adjacent pathology. The splenic vasculature demonstrated normal volume without signs of congestion or thrombosis. No sonographic evidence of acute or chronic inflammatory, neoplastic, or infarctual changes was noted.

Liver

The **liver** revealed uniform parenchyma and slightly increased portal markings. The gallbladder and common bile duct were unremarkable. The cystic and common bile ducts were normal.



PATIENT

Emil Moorefield

SPECIES

Canine

BREED

Jack Russell Terrier

SEX

Nuetered male

AGE

12 years

WEIGHT

13 lbs

INTERPRETED BY

Eric Lindquist, DMV
DABVP, Cert. IVUSS

IMAGING PERFORMED BY

Dr. Dyer

HOSPITAL NAME

Countryside
Veterinary Clinic of
Richmond

REFERRING VET

Dr. Dyer

INVOICE

71799

DATE

2/23/26

Gastrointestinal

Examination of the **gastrointestinal tract** revealed a stomach and intestine free of stasis, of normal wall thickness, acceptable curvilinear mural detail, and peristaltic activity. Small and large intestine demonstrated normal luminal chyme and stool consistency respectively. No obstructive or overt infiltrative disease was noted. No associated abnormal lymphatic activity was noted.

Pancreas

The base and limbs of the **pancreas** were observed to be largely isoechoic to surrounding omental fat. Pancreatic duct and capsular contour were acceptably normal and parenchyma respected normal curvilinear patterns. No overt evidence of active inflammatory or neoplastic disease was noted.

ULTRASONOGRAPHIC FINDINGS

Non-specific, low-grade inflammatory hepatopathy.

INTERPRETATION OF THE FINDINGS & FURTHER RECOMMENDATIONS

Ultrasound-guided FNA can be considered for further definition, yet structurally the liver appears to have only minor and subtle changes. Leptospirosis titers are warranted to rule out occult disease.

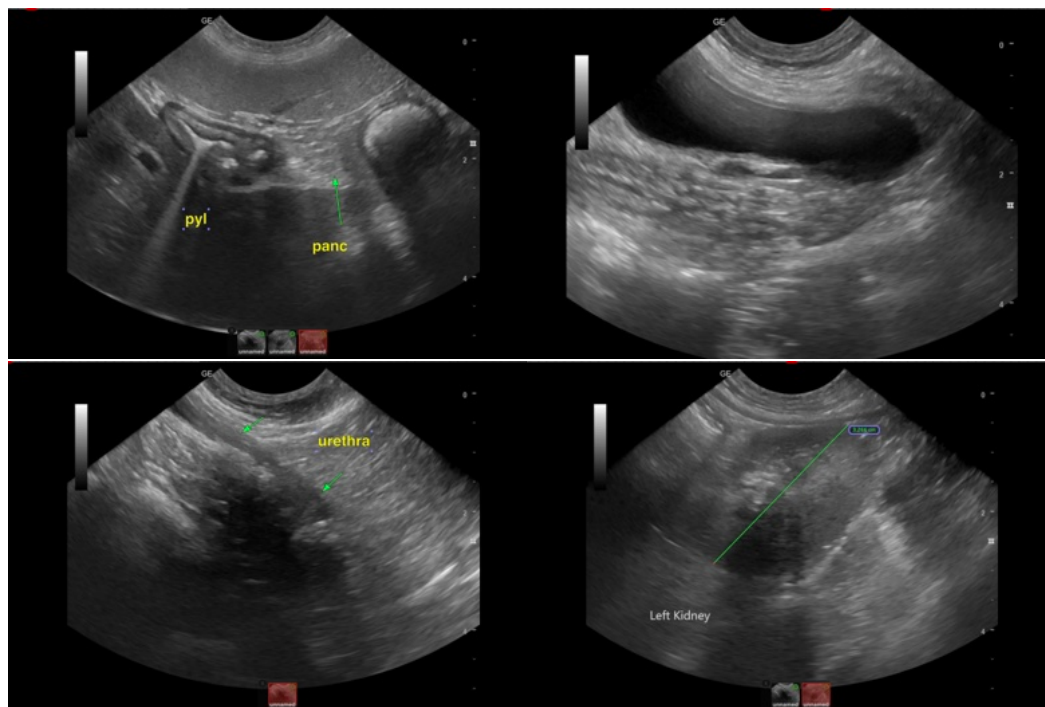



PATIENT

Emil Moorefield

SPECIES

Canine

BREED

Jack Russell Terrier

SEX

Nuetered male

AGE

12 years

WEIGHT

13 lbs

INTERPRETED BY

Eric Lindquist, DMV
DABVP, Cert. IVUSS

IMAGING PERFORMED BY

Dr. Dyer

HOSPITAL NAME

Countryside
Veterinary Clinic of
Richmond

REFERRING VET

Dr. Dyer

INVOICE

71799

DATE

2/23/26

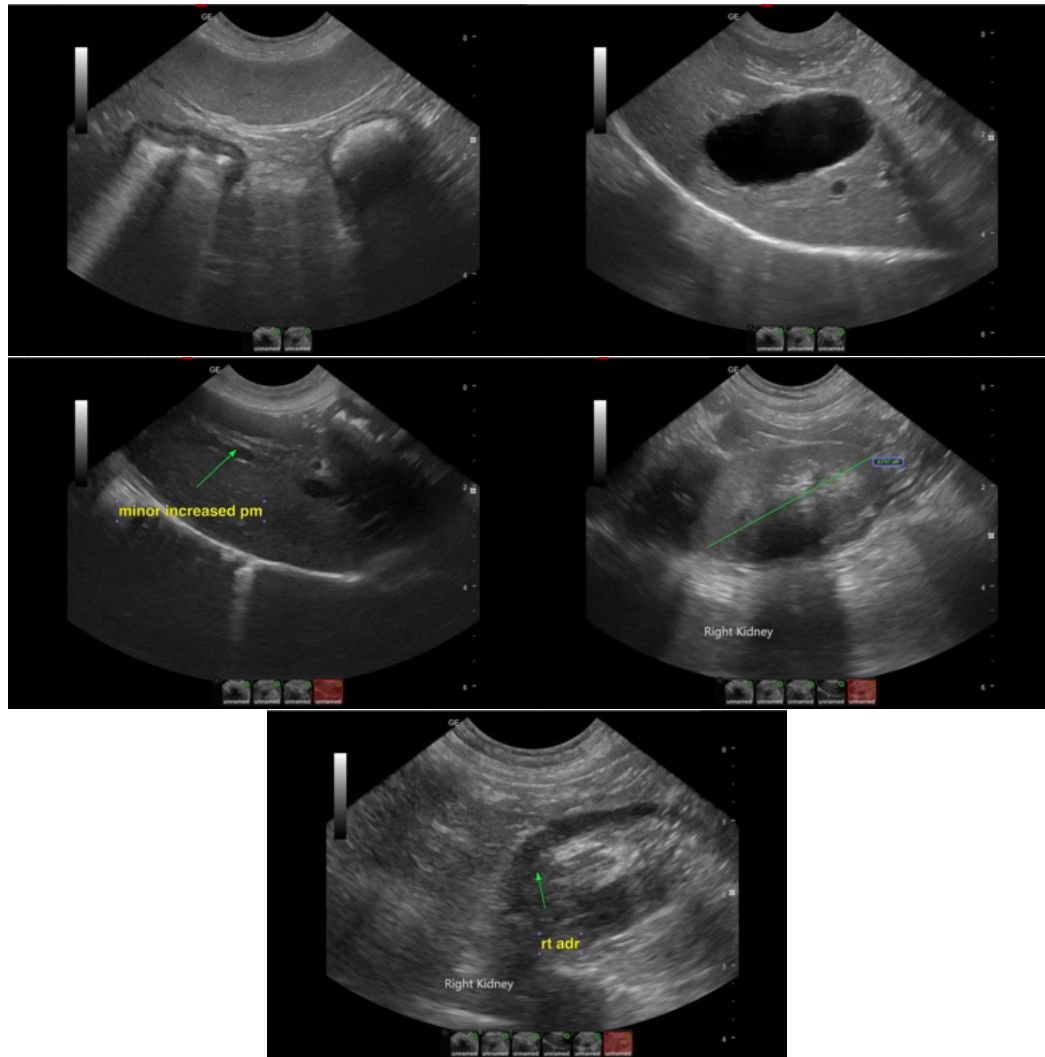

The information and recommendations provided are based on the images presented by the referring veterinarian/sonographer. No evaluation can be communicated regarding pathology that was not visible in the image/video clips provided.

Thank you for this referral. If the clinical or image interpretation does not parallel your findings or if I can be of any further assistance please contact me.

Eric Lindquist, DMV, DABVP (CFM), Cert. IVUSS, CEO of SonoPath.com

info@SonoPath.com