



PATIENT

Ricky Dolphin

SPECIES

Canine

BREED

Pit Bull x

SEX

Neutered Male

AGE

6 Years 6 Months

WEIGHT

21 kg

INTERPRETED BY

Eric Lindquist, DMV,
DABVP (CFM), Cert.
IVUSS

IMAGING PERFORMED BY

Nicole DeFalco

HOSPITAL NAME

PetMedic Urgent Care
(Westborough)

REFERRING VET

Dr. Suzanne Taylor

INVOICE

73169

DATE

2/22/26

PRESENTING CLINICAL SIGNS

2wk hx hiccups, vomited 4 days ago - tx symptomatically. Diarrhea and decreased appetite x24h

Abnormal PE/Chem/CBC/UA Results: Labwork wnl

ULTRASONOGRAPHIC EXAMINATION OF THE ABDOMEN

Urinary System

The **urinary bladder**, trigone, and pelvic urethra presented normal thicknesses and normal tone. The ureters were not visible which is normal. No uroliths or sediment were visualized and anechoic urine was present. No evidence of inflammatory or neoplastic changes were noted. Ureteral papillae were normal.

The **kidneys** revealed normal size and structure, corticomedullary definition and ratio for this age. The cortices presented largely uniform texture with normal echogenic relationship to liver and spleen. Medullary structure differed distinctly from the cortex and no evidence of pelvic dilation was present. The capsules were acceptably uniform without significant irregularities. The kidneys measured 6.0 cm each.

Adrenal Glands

The **left adrenal gland** was visualized and recognized as having normal shape, size, position and echogenicity for this breed. The phrenic vasculature, glandular echogenicity and detail were unremarkable. Capsule, cortex, and medullary definition were normal for this age patient. Left measured 0.50 cm.

The region of the **right adrenal gland** was visualized, no gross pathology.

Spleen

The **spleen** was mildly enlarged with slight heterogeneous parenchymal changes and folding.

Liver

The **liver** images submitted revealed subjectively normal liver size, contour, and structure. Parenchymal echogenicity was naturally coarse and hypoechoic to the spleen. Vascular and biliary tracts were of normal volume with no evidence of congestion. The gallbladder presented acceptably thin walls with primarily anechoic content. The cystic and common bile ducts were normal. No pathological hepatic lymphadenopathy was evident. No overt structural evidence of inflammatory, infiltrative or regenerative pathology was evident.

Gastrointestinal

Examination of the **gastrointestinal tract** revealed a stomach and intestine free of stasis, of normal wall thickness, acceptable curvilinear mural detail, and peristaltic activity. Small and large intestine demonstrated normal luminal chyme and stool consistency respectively. No obstructive or overt infiltrative disease was noted. No associated abnormal lymphatic activity was noted.



PATIENT

Ricky Dolphin

SPECIES

Canine

BREED

Pit Bull x

SEX

Neutered Male

AGE

6 Years 6 Months

WEIGHT

21 kg

INTERPRETED BY

Eric Lindquist, DMV,
DABVP (CFM), Cert.
IVUS

IMAGING PERFORMED BY

Nicole DeFalco

HOSPITAL NAME

PetMedic Urgent Care
(Westborough)

REFERRING VET

Dr. Suzanne Taylor

INVOICE

73169

DATE

2/22/26

Pancreas

The base and limbs of the **pancreas** were observed to be largely isoechoic to surrounding omental fat. Pancreatic duct and capsular contour were acceptably normal and parenchyma respected normal curvilinear patterns. No overt evidence of active inflammatory or neoplastic disease was noted.

ULTRASONOGRAPHIC FINDINGS

- Splenic enlargement.

INTERPRETATION OF THE FINDINGS & FURTHER RECOMMENDATIONS

25-gauge FNA of the spleen indicated to ensure emerging round cell neoplasia is not present as opposed to reactive hyperplasia. Screening for Addison's indicated.

Dietary indiscretion, food intolerance, structurally insignificant inflammatory bowel or occult parasitism and occult Addison's are all potentials.

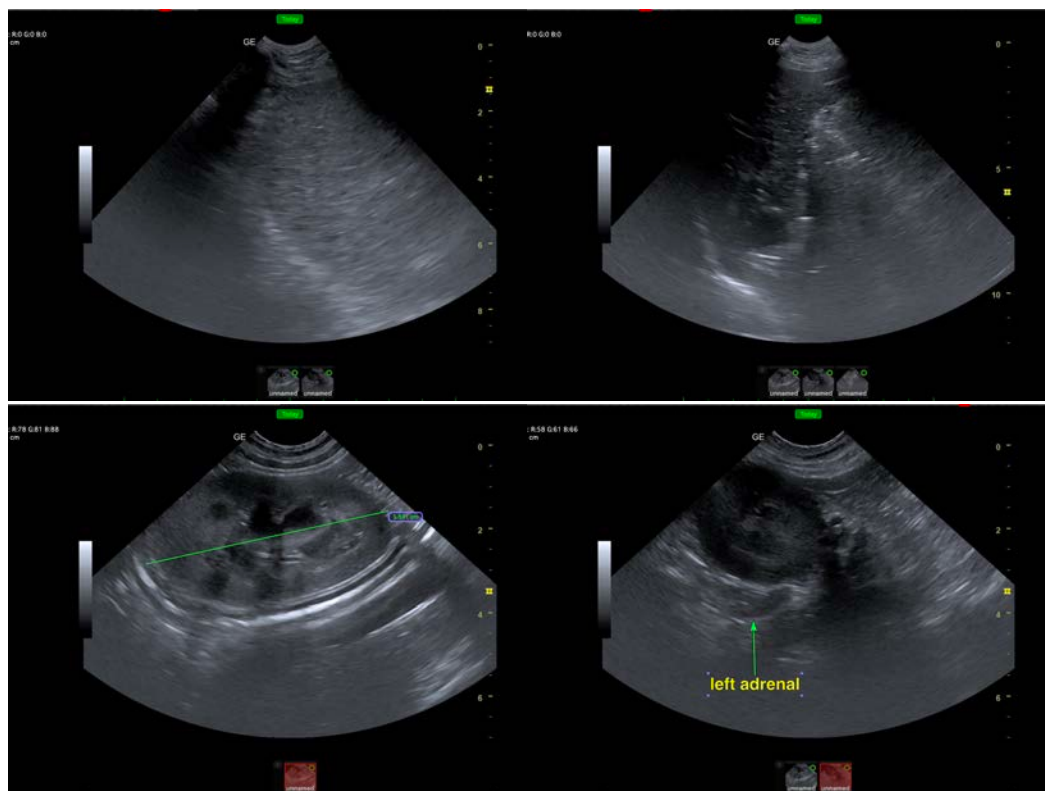



PATIENT

Ricky Dolphin

SPECIES

Canine

BREED

Pit Bull x

SEX

Neutered Male

AGE

6 Years 6 Months

WEIGHT

21 kg

INTERPRETED BY

Eric Lindquist, DMV,
DABVP (CFM), Cert.
IVUSS

IMAGING PERFORMED BY

Nicole DeFalco

HOSPITAL NAME

PetMedic Urgent Care
(Westborough)

REFERRING VET

Dr. Suzanne Taylor

INVOICE

73169

DATE

2/22/26

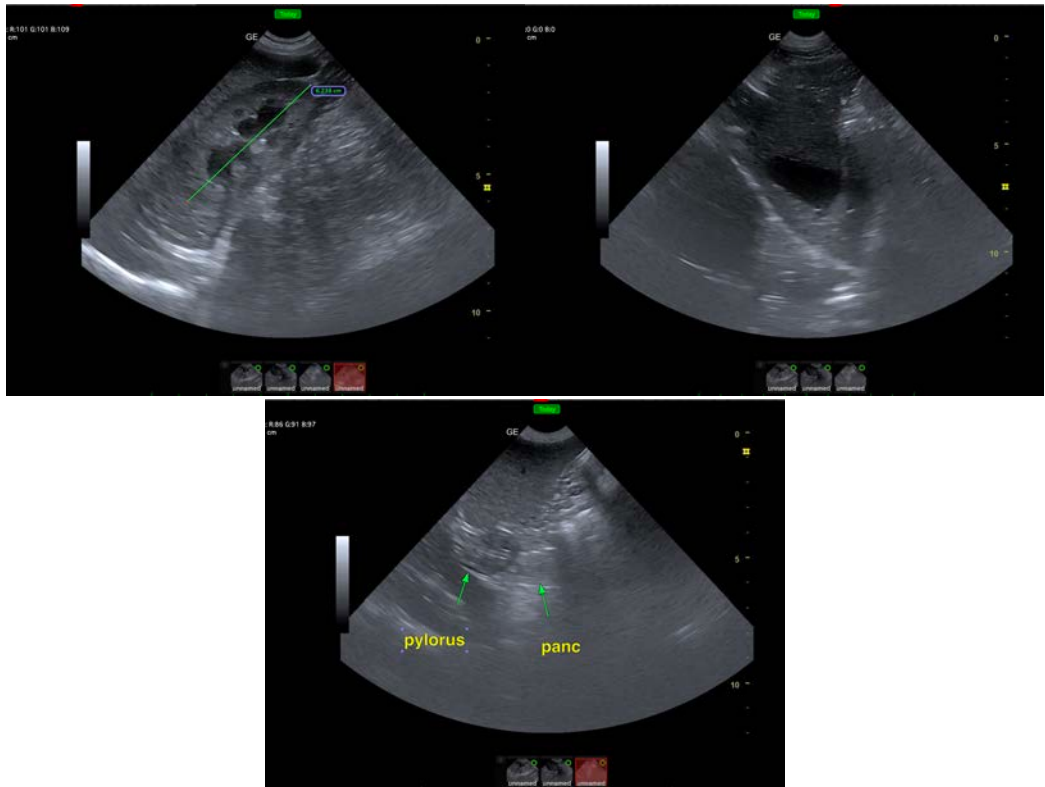

The information and recommendations provided are based on the images presented by the referring veterinarian/sonographer. No evaluation can be communicated regarding pathology that was not visible in the image/video clips provided.

Thank you for this referral. If the clinical or image interpretation does not parallel your findings or if I can be of any further assistance please contact me.

Eric Lindquist, DMV, DABVP(CFM), Cert. IVUSS,
CEO, Owner, Founder -- SonoPath.com
info@SonoPath.com