



PATIENT

Kyze Wamsley

PRESENTING CLINICAL SIGNS

Acute onset of panting Harvey breathing and tachycardia . Hr 125 at time of scan on gabapentin Chest x ray no abnormalities seen Echo 58 images Ab 43 images 101 total

SPECIES

Canine

ULTRASONOGRAPHIC EXAMINATION OF THE ABDOMEN

Urinary System

BREED

Husky Shep Cross

The **urinary bladder**, trigone, and pelvic urethra presented normal thicknesses and normal tone. The ureters were not visible which is normal. No uroliths or sediment were visualized and anechoic urine was present. No evidence of inflammatory or neoplastic changes was noted. Ureteral papillae were normal.

SEX

Spayed Female

The **kidneys** revealed largely normal size and structure, corticomedullary definition and ratio (cortex 1/3 of medulla) were essentially maintained with some age-related loss of curvilinear patterns regarding the capsule and C/M junction. The cortices presented largely uniform texture with some increased echogenicity expected for this age patient. Medullary structure differed distinctly from that of the cortex and no evidence of pelvic dilation was present. The right kidney measured 5.75 cm. The left kidney measured 5.9 cm.

AGE

12 years

WEIGHT

28 kg

Adrenal Glands

INTERPRETED BY

Eric Lindquist, DMV
DABVP, Cert. IVUSS

The right adrenal gland revealed minor, heterogenous changes and was at the upper limits of normal measuring 0.85 cm at the caudal pole and 0.88 cm at the cranial pole. The left adrenal gland was uniform and measured 0.61 cm.

IMAGING PERFORMED BY

Dr. Belan

Spleen

The **spleen** revealed minor heterogenous parenchymal changes with scalloping contour. The spleen was folded upon itself caudally with generalized enlargement.

HOSPITAL NAME

McKnight 24 Hour AH

Liver

REFERRING VET

Dr. Gruffydd

The **liver** images from right and left intercostal as well as subcostal views revealed subjectively normal liver size, contour, and structure. Some age-related parenchymal remodeling was noted but likely not clinically significant at this time. Vascular and biliary tracts were of normal volume and no evidence of congestion was noted. The gallbladder presented some dependent debris with essentially normal contour. The cystic and common bile ducts were normal. No overt evidence of active inflammatory, infiltrative or regenerative pathology was noted but should be paired with current or past LE elevations regarding any clinical significance to this presentation. The hepatic lymph nodes were unremarkable.

INVOICE

96243

Gastrointestinal

DATE

2/22/22

Examination of the **gastrointestinal tract** revealed a stomach and intestine free of stasis, of normal wall thickness, acceptable curvilinear mural detail, and peristaltic activity. Small and large intestine



PATIENT

demonstrated normal luminal chyme and stool consistency respectively. No obstructive or overt infiltrative disease was noted. No associated abnormal lymphatic activity was noted.

Kyze Wamsley

SPECIES

Pancreas

Canine

The base and limbs of the **pancreas** were observed to be largely isoechoic to surrounding omental fat. Pancreatic duct and capsular contour were acceptably normal and parenchyma respected normal curvilinear patterns. No overt evidence of active inflammatory or neoplastic disease was noted.

BREED

Husky Shep Cross

ULTRASONOGRAPHIC EXAMINATION OF THE HEART

SEX

The echocardiogram in this patient demonstrated normal **left atrial** size based on 3 separate methods of LA evaluation. The cranial and caudal **mitral** valve leaflets presented normal linear structure, extension in systole, and union in diastole with normal kinesis. The **left ventricle** presented thicknesses with linear contour and was not dilated nor restricted. The **myocardium** presented normal echogenicity without subjective evidence of significant fibrotic or ischemic disease. **Contractility** of the ventricular walls was adequate and in normal range for this patient evidenced by the fractional shortening measurement and subjective evaluation of the different regions of the myocardium. The **left ventricular outflow** tract demonstrated normal laminar flow and subjective structural integrity. The **right atrium** and auricle revealed normal size, structure and content. No evidence of masses was noted. **Tricuspid** valvular assessment demonstrated adequate linear morphology and kinesis. The **right ventricle** was of normal size (1/3 diameter of LV), chordae structure, myocardial echogenicity and thickness. **Pulmonary outflow** tract assessment revealed normal valve structure, laminar flow, and diameter (approx.1:1 pa/ao ratio). No visible **pericardial** or free pleura fluid was noted. The cranial **mediastinum and pericardial and extra-cardiac regions** were free of masses in the visible window.

Spayed Female

AGE

12 years

WEIGHT

28 kg

INTERPRETED BY

Eric Lindquist, DMV
DABVP, Cert. IVUSS

IMAGING PERFORMED BY

Dr. Belan

HOSPITAL NAME

McKnight 24 Hour AH

REFERRING VET

Dr. Gruffydd

INVOICE

96243

DATE

2/22/22

CANINE CARDIAC PARAMETERS	MR VMAX (m/s)	TR VMAX (m/s)	LA/AO (Boon method)	LA/AO (Heart Base; Swe)	FS (%)	EF (%)	EPSS (cm)
NORMAL PARAMETER	4.5-5.5	<2.7	1.3	<1.6	28-40	40-100	<0.6
PATIENT			1.24	1.15	40	73	0.1
CANINE CARDIAC PARAMETERS	HR (BPM)	AV VMAX (m/s)	PV MAX (m/s)	BODY WEIGHT (kg)	LA (2D short axis Base view) (cm)	LVIDd (Avg; 2D and m-mode short axis) (cm)	LVIDs (Avg; 2D and m-mode short axis) (cm)
NORMAL PARAMETER	50-100	0.7-1.7	0.7-1.6				
PATIENT	122		1.8	28 kg	3.2 max	2.8	

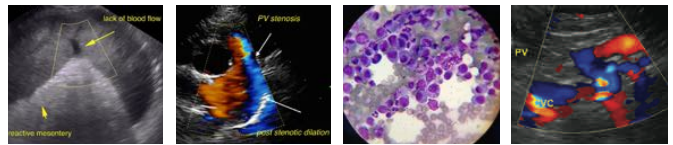

PATIENT

Kyze Wamsley

SPECIES

Canine

BREED

Husky Shep Cross

SEX

Spayed Female

AGE

12 years

WEIGHT

28 kg

INTERPRETED BY

Eric Lindquist, DMV
DABVP, Cert. IVUS

IMAGING PERFORMED BY

Dr. Belan

HOSPITAL NAME

McKnight 24 Hour AH

REFERRING VET

Dr. Gruffydd

INVOICE

96243

DATE

2/22/22

ULTRASONOGRAPHIC FINDINGS

Unremarkable abdomen. Upper limits of normal right adrenal gland.

Normal echocardiogram.

INTERPRETATION OF THE FINDINGS & FURTHER RECOMMENDATIONS

There was no evidence of visceral disease other than hyperplastic nodular splenic changes. FNA of the spleen would be ideal to ensure simple hyperplasia versus more significant disease. Pain related pathology such as back pain or similar should be considered. If any weight loss is present then FNA of the spleen is strongly encouraged. Blood pressure measurements are warranted to assess for systemic hypertension that may be contributing to the clinical signs.

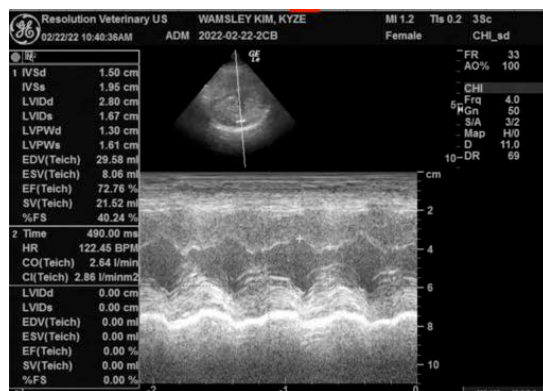
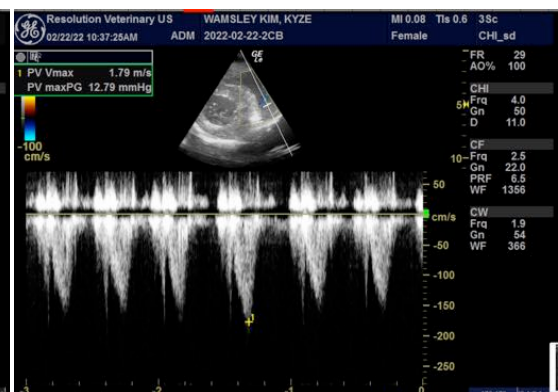
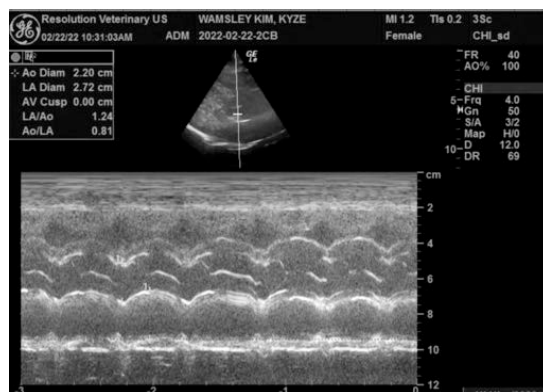



PATIENT

Kyze Wamsley

SPECIES

Canine

BREED

Husky Shep Cross

SEX

Spayed Female

AGE

12 years

WEIGHT

28 kg

INTERPRETED BY

Eric Lindquist, DMV
DABVP, Cert. IVUSS

IMAGING PERFORMED BY

Dr. Belan

HOSPITAL NAME

McKnight 24 Hour AH

REFERRING VET

Dr. Gruffydd

INVOICE

96243

DATE

2/22/22

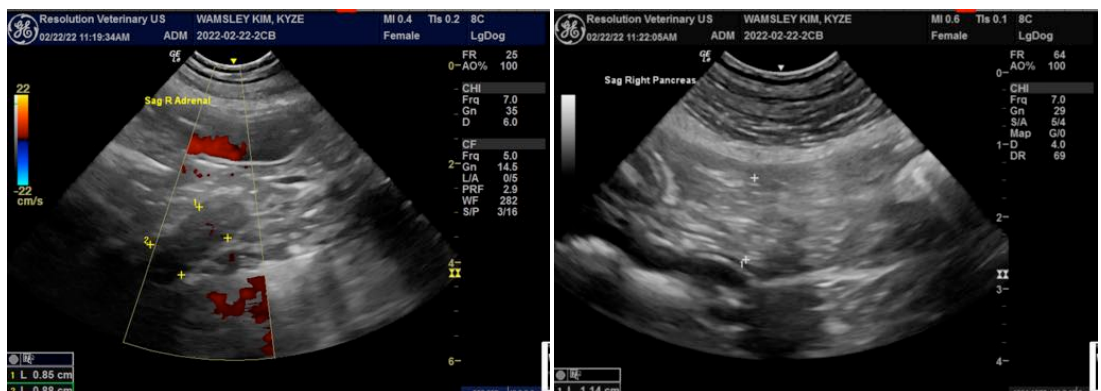
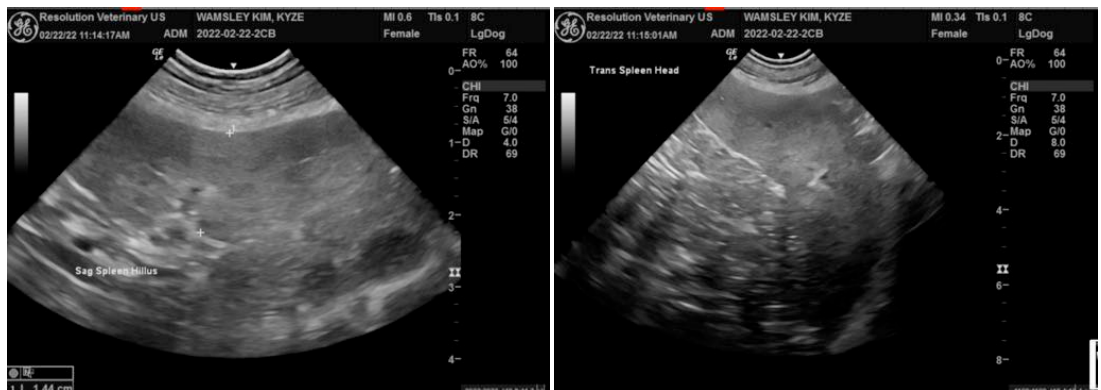
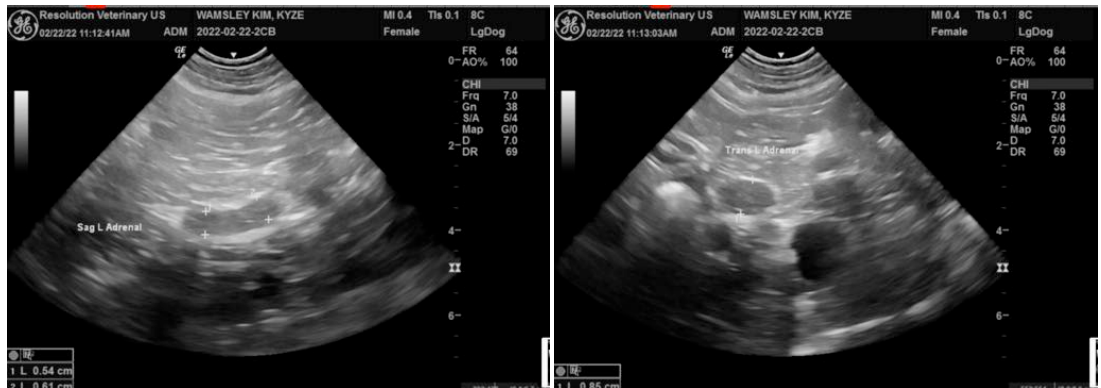

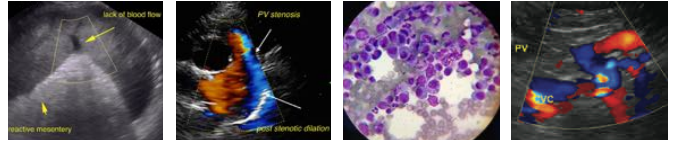

PATIENT

Kyze Wamsley

SPECIES

Canine

BREED

Husky Shep Cross

SEX

Spayed Female

AGE

12 years

WEIGHT

28 kg

INTERPRETED BY

Eric Lindquist, DMV
DABVP, Cert. IVUSS

IMAGING PERFORMED BY

Dr. Belan

HOSPITAL NAME

McKnight 24 Hour AH

REFERRING VET

Dr. Gruffydd

INVOICE

96243

DATE

2/22/22

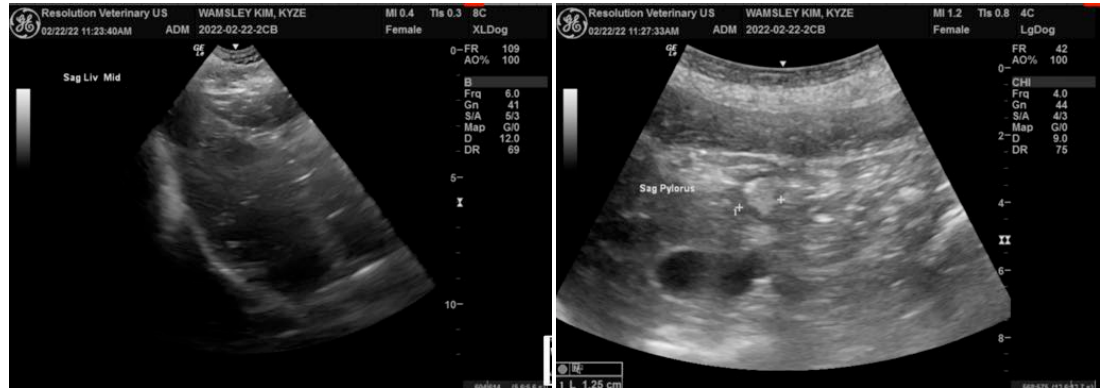

The information and recommendations provided are based on the images presented by the referring veterinarian/sonographer. No evaluation can be communicated regarding pathology that was not visible in the image/video clips provided.

Thank you for this referral. If the clinical or image interpretation does not parallel your findings or if I can be of any further assistance please contact me.

Eric Lindquist, DMV, DABVP, Cert. IVUSS, CEO of SonoPath.com
info@SonoPath.com