



## PATIENT

Lady Campbell

## SPECIES

Canine

## BREED

Pit Bull x

## SEX

Spayed Female

## AGE

10 Years

## WEIGHT

75 lbs

## INTERPRETED BY

Eric Lindquist, DMV,  
DABVP (CFM), Cert.  
IVUSS

## IMAGING PERFORMED BY

Dr. Alexandra Pasaturo

## HOSPITAL NAME

Greater Staten Island  
Veterinary Service

## REFERRING VET

Dr. Alexandra Pasaturo

## INVOICE

73159

## DATE

2/21/26

## PRESENTING CLINICAL SIGNS

Lady presented to GSIVS as referral for AUS. Owner reports approx 1 month history of straining to urinate with small frequent urinations with blood. In addition, owner reports decrease appetite, not as interested in her dog food as opposed to table food which is unusual. Approx 2 weeks ago Lady was taken to primary veterinarian where reportedly blood work and urinalysis were performed (records not available), Lady was started on oral antibiotics. Owner did not appreciate improvement in symptoms and since visit has developed on/off diarrhea. On Thursday owner went to primary vet where reportedly concern for a urethral mass was expressed detected on physical. Lady was started on Clavamox 375mg PO BID and Amoxicillin 500mg PO BID. Lady was referred for AUS, +/- scope. Presented for further eval.

Abnormal PE/Chem/CBC/UA Results: Exam unremarkable

## ULTRASONOGRAPHIC EXAMINATION OF THE ABDOMEN

### Urinary System

The **urinary bladder** itself was unremarkable with anechoic urine. The urethra was imaged approximately 1.5 cm caudal to the cystourethral junction. Some irregular echotexture noted in the pelvic urethra.

The **kidneys** revealed largely normal size and structure, corticomedullary definition and ratio (cortex 1/3 of medulla) were essentially maintained with some age-related loss of curvilinear patterns regarding the capsule and C/M junction. The cortices presented largely uniform texture with some increased echogenicity expected for his age patient. Medullary structure differed distinctly from that of the cortex and no evidence of pelvic dilation was present. Trace mineralizations noted in the corticomedullary junction of the left kidney. I cannot rule out this patient passing a calculus, causing the clinical signs. Left kidney measured 5.8 cm. Right kidney measured 6.4 cm.

### Adrenal Glands

The **right adrenal gland** was visualized and recognized as having normal shape, size, position and echogenicity for this breed. The phrenic vasculature, glandular echogenicity and detail were unremarkable. Capsule, cortex, and medullary definition were normal for this age patient. Right measured 1.9 cm at the cranial pole and 0.94 cm at the caudal pole.

The **left adrenal gland** was visualized obliquely, measuring at the upper limits of normal at 0.80 cm.

### Spleen

The **spleen** was folded upon itself cranially and caudally. It presented a smooth homogeneous parenchyma hyperechoic to liver and renal cortical parenchyma. The capsule was smooth without noticeable expansion or deviation from within the spleen or adjacent pathology. The splenic vasculature demonstrated normal volume without signs of congestion or thrombosis. No sonographic evidence of acute or chronic inflammatory, neoplastic, or infarctual changes were noted.

### Liver

The **liver** images submitted revealed subjectively normal liver size, contour, and structure. Parenchymal echogenicity was naturally coarse and hypoechoic to the spleen. Vascular and biliary tracts were of normal volume with no evidence of congestion. The gallbladder presented acceptably thin walls with



**PATIENT**

Lady Campbell

primarily anechoic content. The cystic and common bile ducts were normal. No pathological hepatic lymphadenopathy was evident. No overt structural evidence of inflammatory, infiltrative or regenerative pathology was evident.

**SPECIES**

Canine

**Gastrointestinal**

Minor amount of ingesta noted in the **stomach**. Small and large intestine demonstrated normal luminal chyme and stool consistency respectively. No obstructive or overt infiltrative disease was noted. No associated abnormal lymphatic activity was noted.

**BREED**

Pit Bull x

**Pancreas**

The base and limbs of the **pancreas** were observed to be largely isoechoic to surrounding omental fat. Pancreatic duct and capsular contour were acceptably normal and parenchyma respected normal curvilinear patterns. No overt evidence of active inflammatory or neoplastic disease was noted.

**SEX**

Spayed Female

**ULTRASONOGRAPHIC FINDINGS**

**AGE**

10 Years

- Possible slight urethral thickening.
- Slight left kidney mineralizations.
- Folded spleen.

**WEIGHT**

75 lbs

**INTERPRETATION OF THE FINDINGS & FURTHER RECOMMENDATIONS**

Recommend high frequency probe imaging of the deep pelvic urethra or endoscopy, as an underlying urethral neoplastic event may be occurring.

**INTERPRETED BY**

Eric Lindquist, DMV,  
DABVP (CFM), Cert.  
IVUSS

**IMAGING PERFORMED BY**

Dr. Alexandra Pasaturo

**HOSPITAL NAME**

Greater Staten Island  
Veterinary Service

**REFERRING VET**

Dr. Alexandra Pasaturo

**INVOICE**

73159

**DATE**

2/21/26

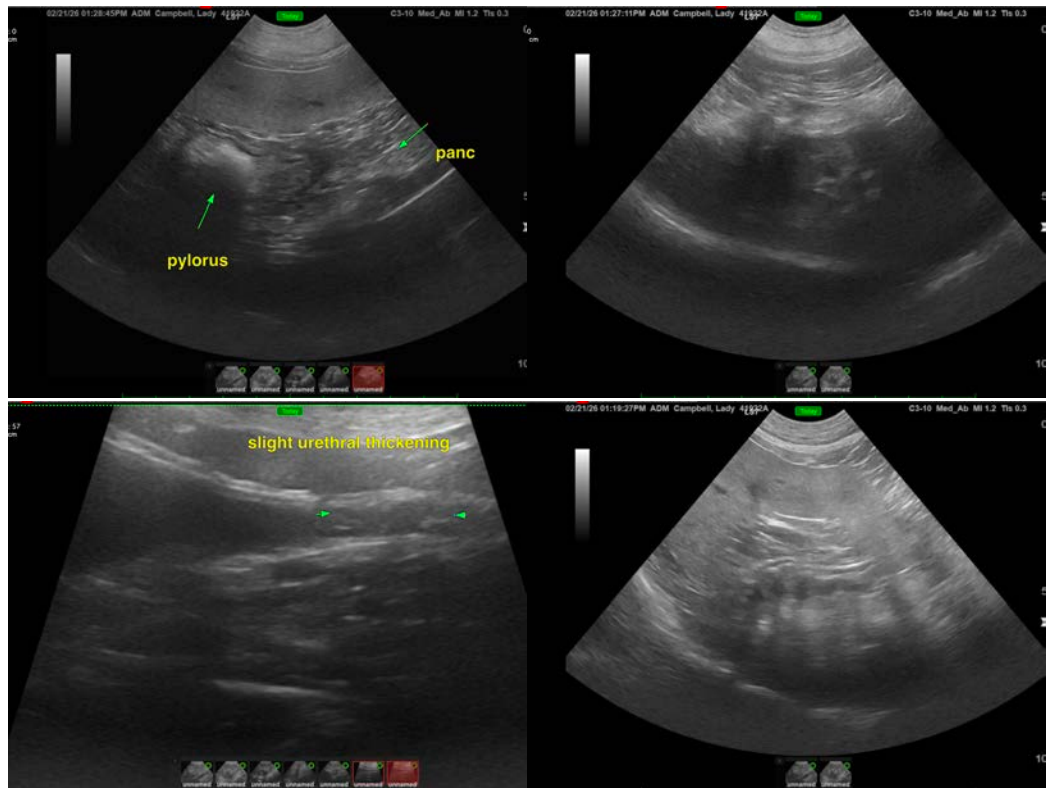



**PATIENT**

Lady Campbell

**SPECIES**

Canine

**BREED**

Pit Bull x

**SEX**

Spayed Female

**AGE**

10 Years

**WEIGHT**

75 lbs

**INTERPRETED BY**

Eric Lindquist, DMV,  
DABVP (CFM), Cert.  
IVUS

**IMAGING  
PERFORMED BY**

Dr. Alexandra Pasaturo

**HOSPITAL NAME**

Greater Staten Island  
Veterinary Service

**REFERRING VET**

Dr. Alexandra Pasaturo

**INVOICE**

73159

**DATE**

2/21/26

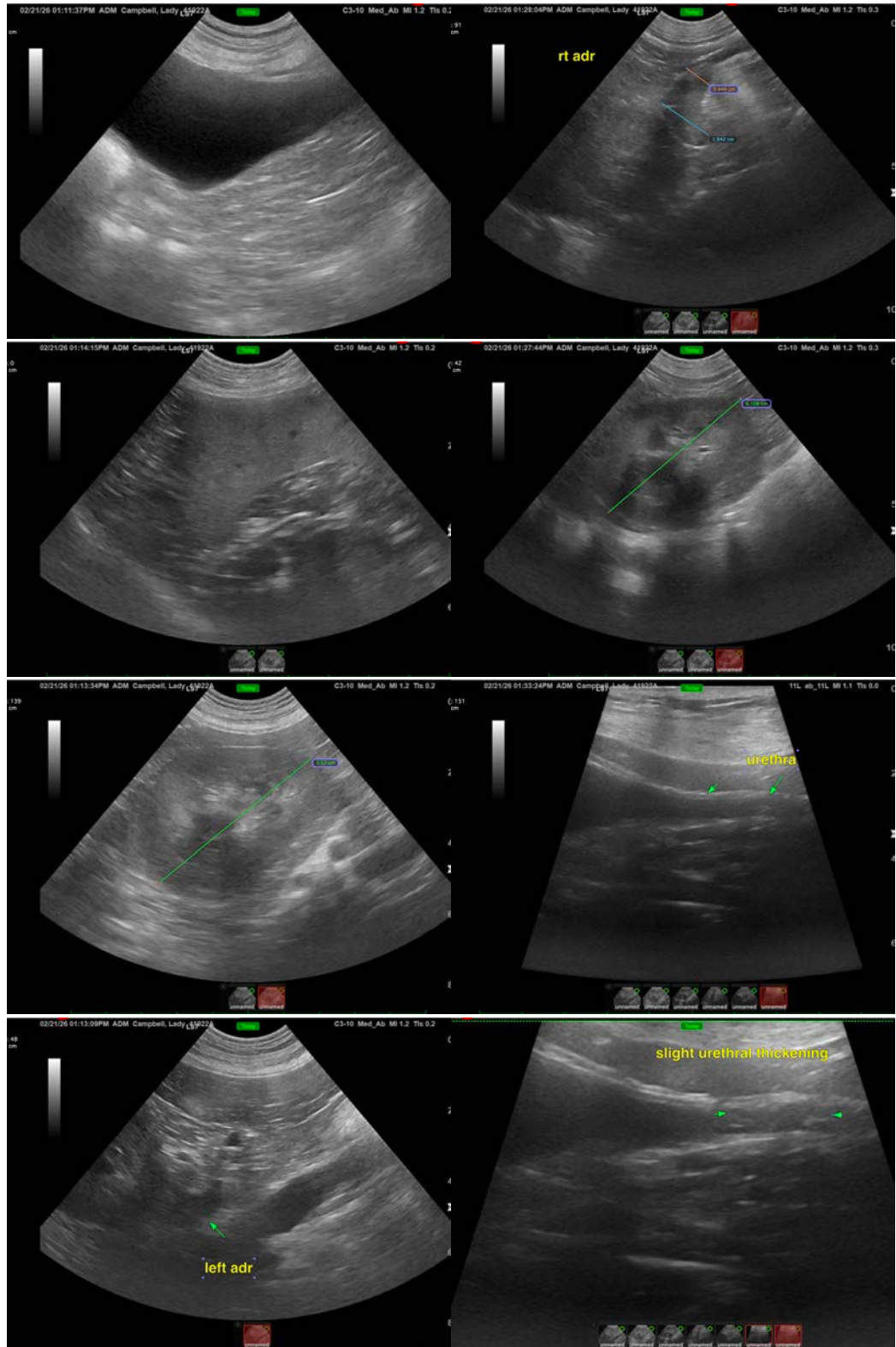



## PATIENT

Lady Campbell

## SPECIES

Canine

## BREED

Pit Bull x

## SEX

Spayed Female

## AGE

10 Years

## WEIGHT

75 lbs

## INTERPRETED BY

Eric Lindquist, DMV,  
DABVP (CFM), Cert.  
IVUSS

## IMAGING PERFORMED BY

Dr. Alexandra Pasaturo

## HOSPITAL NAME

Greater Staten Island  
Veterinary Service

## REFERRING VET

Dr. Alexandra Pasaturo

## INVOICE

73159

## DATE

2/21/26

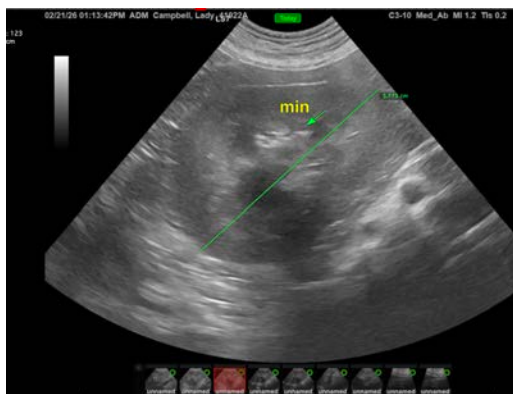

The information and recommendations provided are based on the images presented by the referring veterinarian/sonographer. No evaluation can be communicated regarding pathology that was not visible in the image/video clips provided.

Thank you for this referral. If the clinical or image interpretation does not parallel your findings or if I can be of any further assistance please contact me.

**Eric Lindquist**, DMV, DABVP(CFM), Cert. IVUSS,  
CEO, Owner, Founder -- SonoPath.com  
[info@SonoPath.com](mailto:info@SonoPath.com)