



PATIENT

Tig Kampf

SPECIES

Canine

BREED

German Wirehaired
Pointer

SEX

Intact male

AGE

7 months

WEIGHT

42 lbs

INTERPRETED BY

Eric Lindquist, DMV
DABVP, Cert. IVUSS

**IMAGING
PERFORMED BY**

Dr. Wallisch

HOSPITAL NAME

Sondel Family VC

REFERRING VET

Dr. Wallisch

INVOICE

96178

DATE

2/21/22

PRESENTING CLINICAL SIGNS

Obsessively drinking water & polyuric ever since he was adopted as a puppy. Gorges himself on water. Can't leave him in kennel for more than 2 hrs without a urinary accident. Otherwise normal healthy dog. Abnormal PE/Chem/CBC/UA Results: Cr mildly elevated 1.5, BUN normal, Phos 9.1. TP 5.4 (low end normal) w/ decreased Glob 1.3. First morning urine USG 1.038 (UA normal). Pending urine culture.

ULTRASONOGRAPHIC EXAMINATION OF THE ABDOMEN

Urinary System

The **urinary bladder**, trigone, and pelvic urethra presented normal thicknesses and normal tone. The ureters were not visible which is normal. No uroliths or sediment were visualized and anechoic urine was present. No evidence of inflammatory or neoplastic changes was noted. Ureteral papillae were normal.

The **kidneys** revealed normal size and structure, corticomedullary definition and ratio for this age. The cortices presented largely uniform texture with normal echogenic relationship to liver and spleen. Medullary structure differed distinctly from the cortex and no evidence of pelvic dilation was present. The capsules were acceptably uniform without significant irregularities. The right kidney measured 6.0 cm. The left kidney measured 6.6 cm.

ULTRASONOGRAPHIC FINDINGS

Structurally normal kidneys/urinary tract.

INTERPRETATION OF THE FINDINGS & FURTHER RECOMMENDATIONS

Partial water deprivation test is warranted. There was no evidence of structural disease.

For an additional charge an internal medicine consult can be utilized through [SonoPath.com](http://sonopath.com). You can select the internal medicine drop down at <http://spa.sonopath.com/>.

One of the world's top internists & SonoPath associate Dr. Remo Lobetti BVSc, MMedVet, PhD, DECVIM can evaluate your case through SonoPath. <https://sonopath.com/resources/sonopath-services/internal-medicine-teleconsultation-services>



PATIENT

Tig Kampf

SPECIES

Canine

BREED

German Wirehaired Pointer

SEX

Intact male

AGE

7 months

WEIGHT

42 lbs

INTERPRETED BY

Eric Lindquist, DMV
DABVP, Cert. IVUSS

IMAGING PERFORMED BY

Dr. Wallisch

HOSPITAL NAME

Sondel Family VC

REFERRING VET

Dr. Wallisch

INVOICE

96178

DATE

2/21/22

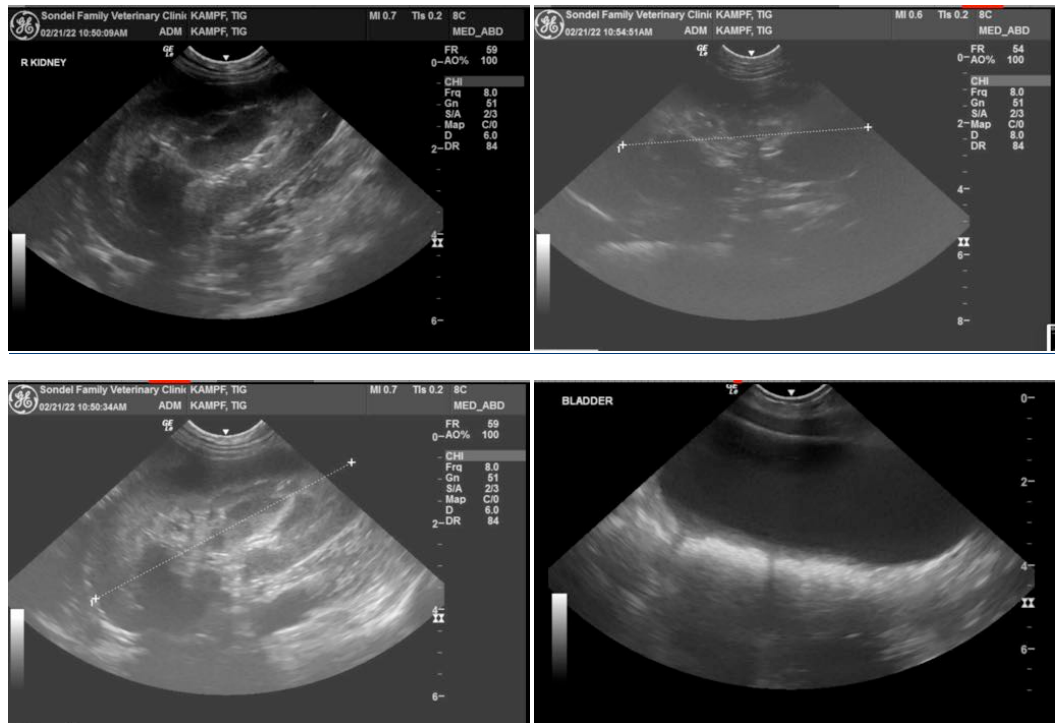

The information and recommendations provided are based on the images presented by the referring veterinarian/sonographer. No evaluation can be communicated regarding pathology that was not visible in the image/video clips provided.

Thank you for this referral. If the clinical or image interpretation does not parallel your findings or if I can be of any further assistance please contact me.

Eric Lindquist, DMV, DABVP, Cert. IVUSS, CEO of SonoPath.com
info@SonoPath.com