



PATIENT	PRESENTING CLINICAL SIGNS
Chance Rodchester	History: Was in hospital last week, left to see if will do better at home patient has gotten worse, very lethargic not e/d vomited once at home. bile no diarrhea Patient vomited up a lot of green bile right before u/s
SPECIES	
Canine	ULTRASONOGRAPHIC EXAMINATION OF THE ABDOMEN
BREED	Urinary System
Corgi	The urinary bladder , trigone, and pelvic urethra presented normal thicknesses and normal tone. The ureters were not visible which is normal. No uroliths or sediment were visualized and anechoic urine was present. No evidence of inflammatory or neoplastic changes were noted. Ureteral papillae were normal.
SEX	
Neutered Male	The kidneys revealed normal size and structure, corticomedullary definition and ratio for this age. The cortices presented largely uniform texture with normal echogenic relationship to liver and spleen. Medullary structure differed distinctly from the cortex and no evidence of pelvic dilation was present. The capsules were acceptably uniform without significant irregularities. The right kidney measured 4.6 cm. The left kidney measured 4.6 cm.
AGE	Adrenal Glands
1 Year	Both adrenal glands were visualized and recognized as having normal shape, size, position and echogenicity for this breed. The phrenic vasculature, glandular echogenicity and detail were unremarkable. Capsule, cortex, and medullary definition were normal for this age patient. The right adrenal gland measured 2.43 cm x 0.52 cm at the caudal pole and 0.81 cm at the cranial pole. The left adrenal gland measured 2.76 cm x 0.48 cm at the cranial pole and 0.66 cm at the caudal pole.
WEIGHT	Spleen
41 Pounds	The spleen presented a smooth homogeneous parenchyma hyperechoic to liver and renal cortical parenchyma. The capsule was smooth without noticeable expansion or deviation from within the spleen or adjacent pathology. The splenic vasculature demonstrated normal volume without signs of congestion or thrombosis. No sonographic evidence of acute or chronic inflammatory, neoplastic, or infarctual changes were noted.
INTERPRETED BY	Liver
Eric Lindquist, DMV DABVP, Cert. IVUSS	The liver images submitted revealed subjectively normal liver size, contour, and structure. Parenchymal echogenicity was naturally coarse and hypoechoic to the spleen. Vascular and biliary tracts were of normal volume with no evidence of congestion. The gallbladder presented acceptably thin walls with primarily anechoic content. The cystic and common bile ducts were normal. No pathological hepatic lymphadenopathy was evident. No overt structural evidence of inflammatory, infiltrative or regenerative pathology was evident.
IMAGING PERFORMED BY	Gastrointestinal
Jenn	The stomach was overdistended with largely anechoic chyme. The distal small intestine was empty. The upper small intestine was dilated. A 2.0 cm shadowing foreign body was noted in the upper duodenum, followed by empty small intestine.
HOSPITAL NAME	Pancreas
Rockaway AH	
REFERRING VET	
Dr. Maniar	
INVOICE	
14027	
DATE	
2/21/22	



PATIENT

Chance Rodchester

The base and limbs of the **pancreas** were observed to be largely isoechoic to surrounding omental fat. Pancreatic duct and capsular contour were acceptably normal and parenchyma respected normal curvilinear patterns. No overt evidence of active inflammatory or neoplastic disease was noted.

SPECIES

Canine

ULTRASONOGRAPHIC FINDINGS

- Upper GI obstructive pattern. Duodenal foreign body.

BREED

Corgi

INTERPRETATION OF THE FINDINGS & FURTHER RECOMMENDATIONS

I recommend gastric tube to evacuate the excessive fluid and gastric distention followed by exploratory surgery.

SEX

Neutered Male

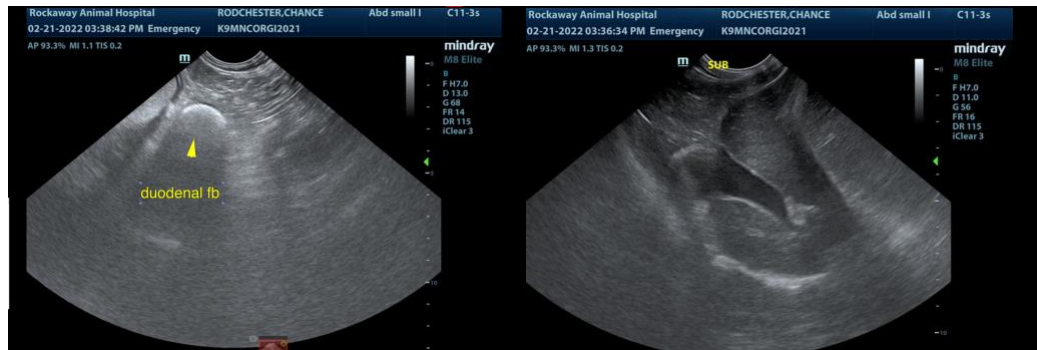

AGE

1 Year

WEIGHT

41 Pounds

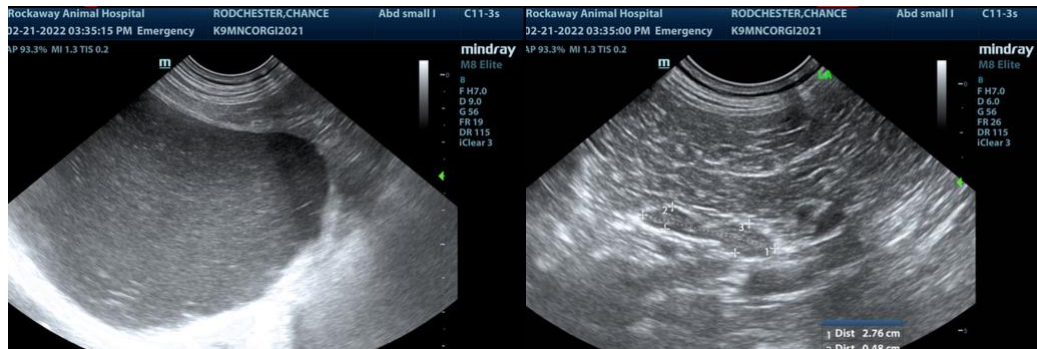

INTERPRETED BY

Eric Lindquist, DMV
DABVP, Cert. IVUSS

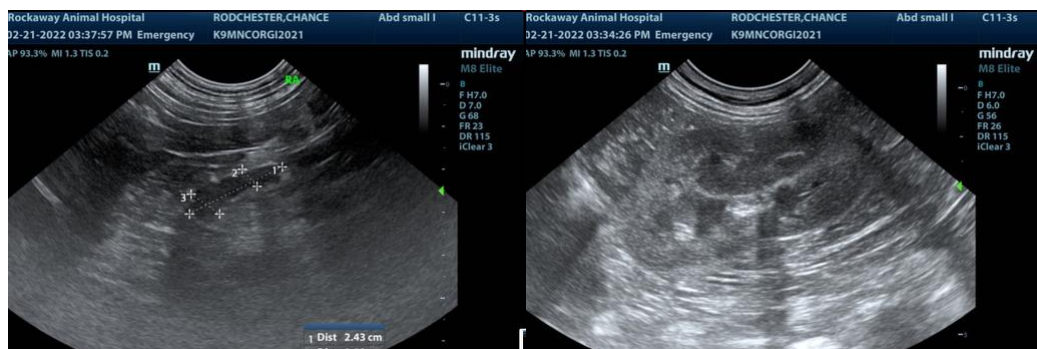

IMAGING PERFORMED BY

Jenn

HOSPITAL NAME

Rockaway AH

REFERRING VET

Dr. Maniar

INVOICE

14027

DATE

2/21/22

The information and recommendations provided are based on the images presented by the referring veterinarian. No evaluation can be communicated regarding pathology that was not visible in the image/video clips provided.

Thank you for this referral. If the clinical or image interpretation does not parallel your findings or if I



PATIENT

can be of any further assistance please contact me.

Chance Rodchester

SPECIES

Canine

BREED

Corgi

SEX

Neutered Male

AGE

1 Year

WEIGHT

41 Pounds

INTERPRETED BY

Eric Lindquist, DMV
DABVP, Cert. IVUSS

**IMAGING
PERFORMED BY**

Jenn

HOSPITAL NAME

Rockaway AH

REFERRING VET

Dr. Maniar

INVOICE

14027

DATE

2/21/22