



PATIENT

Baloo Rudolph

SPECIES

Feline

BREED

DSH

SEX

Neutered Male

AGE

10 Years

WEIGHT

25 Pounds

INTERPRETED BY

Eric Lindquist, DMV,
DABVP(CFM), Cert.
IVUS

IMAGING PERFORMED BY

Dr. Brittany Wolfe

HOSPITAL NAME

HomeVets

REFERRING VET

Dr. Brittany Wolfe

INVOICE

35902

DATE

2/20/26

PRESENTING CLINICAL SIGNS

- P presents for US to re-evaluate abdominal mass after starting chemotherapy.
- P had a CT just prior to chemo and mass is suspected to be arising from the pancreas (10.6 cm, length x 8.9 cm, width x 7.0 cm height)
- US was limited due to P not being sedated and started to have a hard time laying on his back (likely due to obesity and large abdominal mass)
- Abnormal PE/Chem/CBC/UA Results: New mild anemia, persistent mild monocytosis. remainder of BW stable. P continues to do well clinically.

***Minimal views were obtained. The scan was limited to the organs sited.*

LIMITED ULTRASONOGRAPHIC EXAMINATION OF THE ABDOMEN

Kidneys

The **left kidney** revealed normal size and structure, corticomedullary definition and ratio for this age. The cortices presented largely uniform texture with normal echogenic relationship to liver and spleen. Medullary structure differed distinctly from the cortex, and no evidence of pelvic dilation was present. The capsules were acceptably uniform without significant irregularities. The left kidney measured 4.0 cm. Mineralization was noted.

The **right kidney** was not visible.

Liver

Minimal **liver** was visualized. The **gallbladder** presented minor calculi.

Gastrointestinal

A large hypoechoic nodular **mass** was noted, measuring 9.0 cm x 8.0 cm, appears to be involving a portion of small intestine, possibly deriving from the intestinal wall or undifferentiated lymph node. No active inflammation was noted. The upper gastrointestinal tract was not visible. Other portions of the **gastrointestinal tract** were unremarkable.

Pancreas

Portions of **pancreas** appeared normal, however, cannot rule out pancreatic involvement of the mass.

Free Abdomen

Slight amounts of **free fluid** were noted.

ULTRASONOGRAPHIC FINDINGS

- Nodular parenchymal mass
- Slight amount of free fluid
- Minor gallbladder calculi
- Left kidney mineralization

INTERPRETATION OF THE FINDINGS & FURTHER RECOMMENDATIONS



PATIENT

Suspect sarcomatous type lesion either deriving from intestine or lymph node.

Baloo Rudolph

SPECIES

Feline

BREED

DSH

SEX

Neutered Male

AGE

10 Years

WEIGHT

25 Pounds

INTERPRETED BY

Eric Lindquist, DMV,
DABVP(CFM), Cert.
IVUSS

IMAGING PERFORMED BY

Dr. Brittany Wolfe

HOSPITAL NAME

HomeVets

REFERRING VET

Dr. Brittany Wolfe

INVOICE

35902

DATE

2/20/26

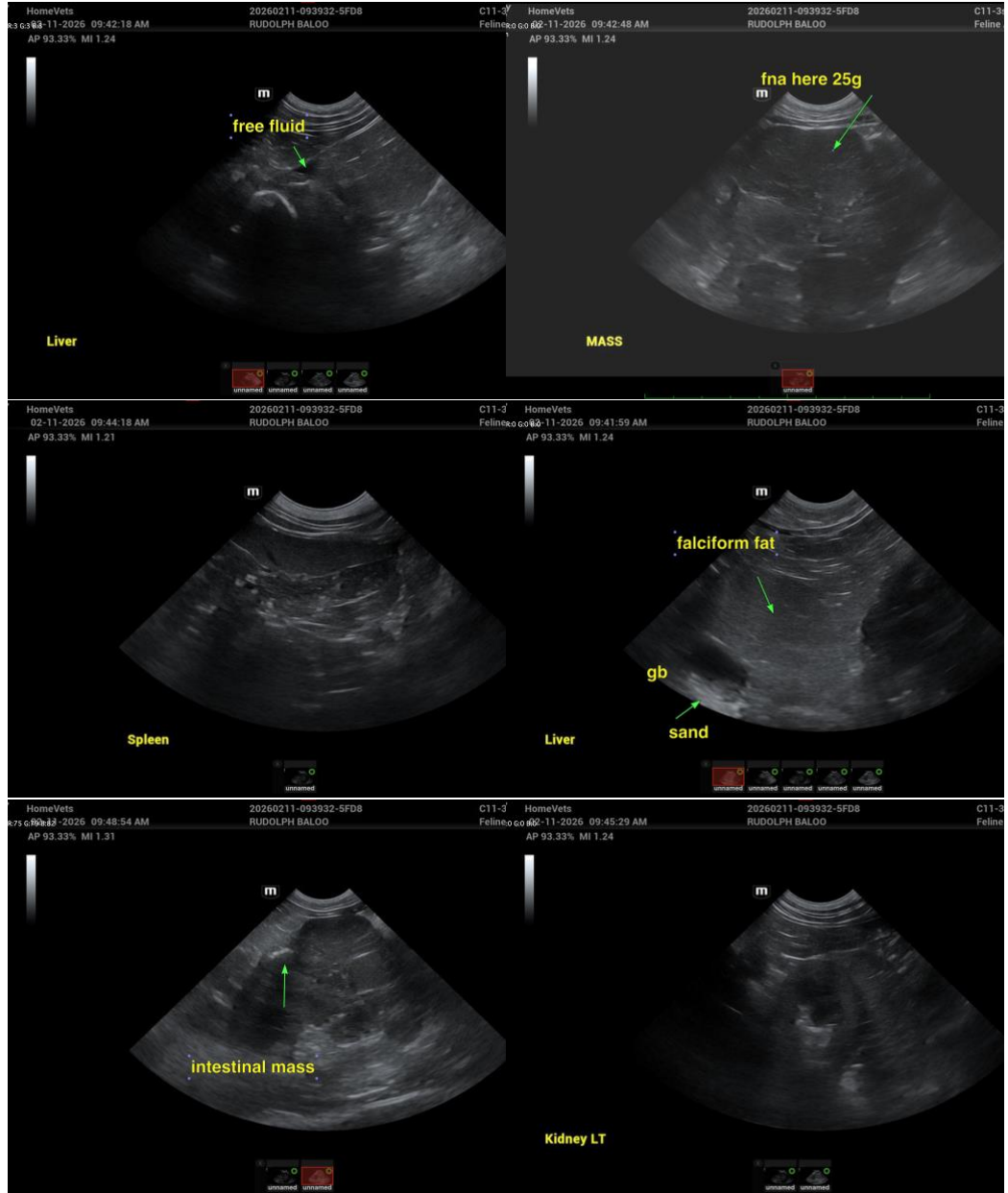



PATIENT

Baloo Rudolph

SPECIES

Feline

BREED

DSH

SEX

Neutered Male

AGE

10 Years

WEIGHT

25 Pounds

INTERPRETED BY

Eric Lindquist, DMV,
DABVP(CFM), Cert.
IVUSS

IMAGING PERFORMED BY

Dr. Brittany Wolfe

HOSPITAL NAME

HomeVets

REFERRING VET

Dr. Brittany Wolfe

INVOICE

35902

DATE

2/20/26

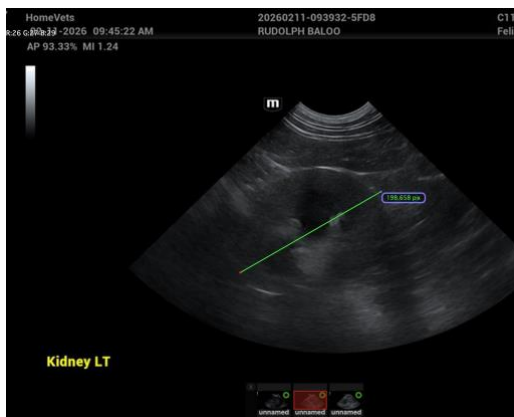

The information and recommendations provided are based on the images presented by the referring veterinarian/sonographer. No evaluation can be communicated regarding pathology that was not visible in the image/video clips provided.

Thank you for this referral. If the clinical or image interpretation does not parallel your findings or if I can be of any further assistance please contact me.

Eric Lindquist, DMV, DABVP(CFM), Cert. IVUSS,
CEO, Owner, Founder -- SonoPath.com
info@SonoPath.com