



## PATIENT

Archer Ambrose

## SPECIES

Canine

## BREED

German Shepherd Mix

## SEX

Intact male

## AGE

11 years

## WEIGHT

65 lbs

## INTERPRETED BY

Eric Lindquist, DMV  
DABVP, Cert. IVUSS

## IMAGING PERFORMED BY

Sammy Williams

## HOSPITAL NAME

Faith Animal Care

## REFERRING VET

Dr. Faith

## INVOICE

71126

## DATE

2/2/26

## PRESENTING CLINICAL SIGNS

- Patient was seen in September of 2025 for abdominal swelling
- On exam, abdomen was hard and distended
- R/O: Ascites or hemoabdomen, Cardiac dz, liver dz, PLE, lymphangiectasis
- Treatment pending BW results, recommended ultrasound
- Based on BW results, course of Baytril was sent home due to signs of a UTI. Still recommended ultrasound.
- Owner ended up going to ER clinic and had fluid drained, no further diagnostics performed. We did not hear from owner again until December 2025 when he requested we drain more fluid.
- Performed BW again and fluid analysis (attached).
- Recommended at least repeat radiographs and again recommend ultrasound
- Owner reports Archer is e/d normally, u/d normal, and has a normal energy level
- We removed close to 2 liters of fluid today prior to performing the ultrasound
- On rectal exam today, prostate was very enlarged and sensitive to touch

## ULTRASONOGRAPHIC EXAMINATION OF THE ABDOMEN

### Urinary System

The **urinary bladder**, trigone, and pelvic urethra presented normal thicknesses and normal tone. The ureters were not visible which is normal. No uroliths or sediment were visualized and anechoic urine was present. No evidence of inflammatory or neoplastic changes was noted. Ureteral papillae were normal.

The **kidneys** revealed largely normal size and structure, corticomedullary definition and ratio (cortex 1/3 of medulla) were essentially maintained with some age-related loss of curvilinear patterns regarding the capsule and C/M junction. The cortices presented largely uniform texture with some increased echogenicity expected for this age patient. Medullary structure differed distinctly from that of the cortex and no evidence of pelvic dilation was present. The left kidney measured 6.7 cm. The right kidney measured 6.4 cm.

The **prostate** is enlarged with microcytic changes and swollen contour. The prostate measures 6.7 cm.

### Adrenal Glands

The **left adrenal gland** was visualized and recognized as having normal shape, size, position and echogenicity for this breed. The phrenic vasculature, glandular echogenicity and detail were unremarkable. Capsule, cortex, and medullary definition were normal for this age patient. The left adrenal gland measured 0.6 cm. The right adrenal gland was not visualized.

### Spleen

The **spleen** presented a smooth homogeneous parenchyma hyperechoic to liver and renal cortical parenchyma. The capsule was smooth without noticeable expansion or deviation from within the spleen or adjacent pathology. The splenic vasculature demonstrated normal volume without signs of



## PATIENT

Archer Ambrose

## SPECIES

Canine

## BREED

German Shepherd Mix

## SEX

Intact male

## AGE

11 years

## WEIGHT

65 lbs

## INTERPRETED BY

Eric Lindquist, DMV  
DABVP, Cert. IVUSS

## IMAGING PERFORMED BY

Sammy Williams

## HOSPITAL NAME

Faith Animal Care

## REFERRING VET

Dr. Faith

## INVOICE

71126

## DATE

2/2/26

congestion or thrombosis. No sonographic evidence of acute or chronic inflammatory, neoplastic, or infarctual changes was noted.

### *Liver*

Minimal **liver** was visualized; however, what was visualized appeared unremarkable.

### *Gastrointestinal*

Examination of the **gastrointestinal tract** revealed a stomach and intestine free of stasis, of normal wall thickness, acceptable curvilinear mural detail, and peristaltic activity. Small and large intestine demonstrated normal luminal chyme and stool consistency respectively. No obstructive or overt infiltrative disease was noted. No associated abnormal lymphatic activity was noted.

### *Pancreas*

The **pancreas** revealed some heterogenous changes.

### *Free Abdomen*

A moderate amount of anechoic ascites was noted in the abdomen.

## ULTRASONOGRAPHIC FINDINGS

Undefined ascites. Suspect carcinomatosis, lymphomatosis or similar.

Heterogenous pancreatic changes.

Liver limited visualization.

BPH prostate.

## INTERPRETATION OF THE FINDINGS & FURTHER RECOMMENDATIONS

Abdominocentesis and immediate cytospin is recommended in this patient. There is a strong concern for underlying pancreatic carcinomatosis or similar neoplasia that may be exfoliating into the fluid, yet cytospin is essential to assess the integrity of potential neoplastic cells. An echocardiogram is recommended to assess for cause of passive congestion and in case of thoracic disease that may be causing secondary ascites as the liver was not visualized well. Therefore, intercostal approach to the liver is indicated to assess the vena cava, hepatic parenchyma and vena cava for evidence of passive congestion.



### PATIENT

Archer Ambrose

### SPECIES

Canine

### BREED

German Shepherd Mix

### SEX

Intact male

### AGE

11 years

### WEIGHT

65 lbs

### INTERPRETED BY

Eric Lindquist, DMV  
DABVP, Cert. IVUSS

### IMAGING PERFORMED BY

Sammy Williams

### HOSPITAL NAME

Faith Animal Care

### REFERRING VET

Dr. Faith

### INVOICE

71126

### DATE

2/2/26

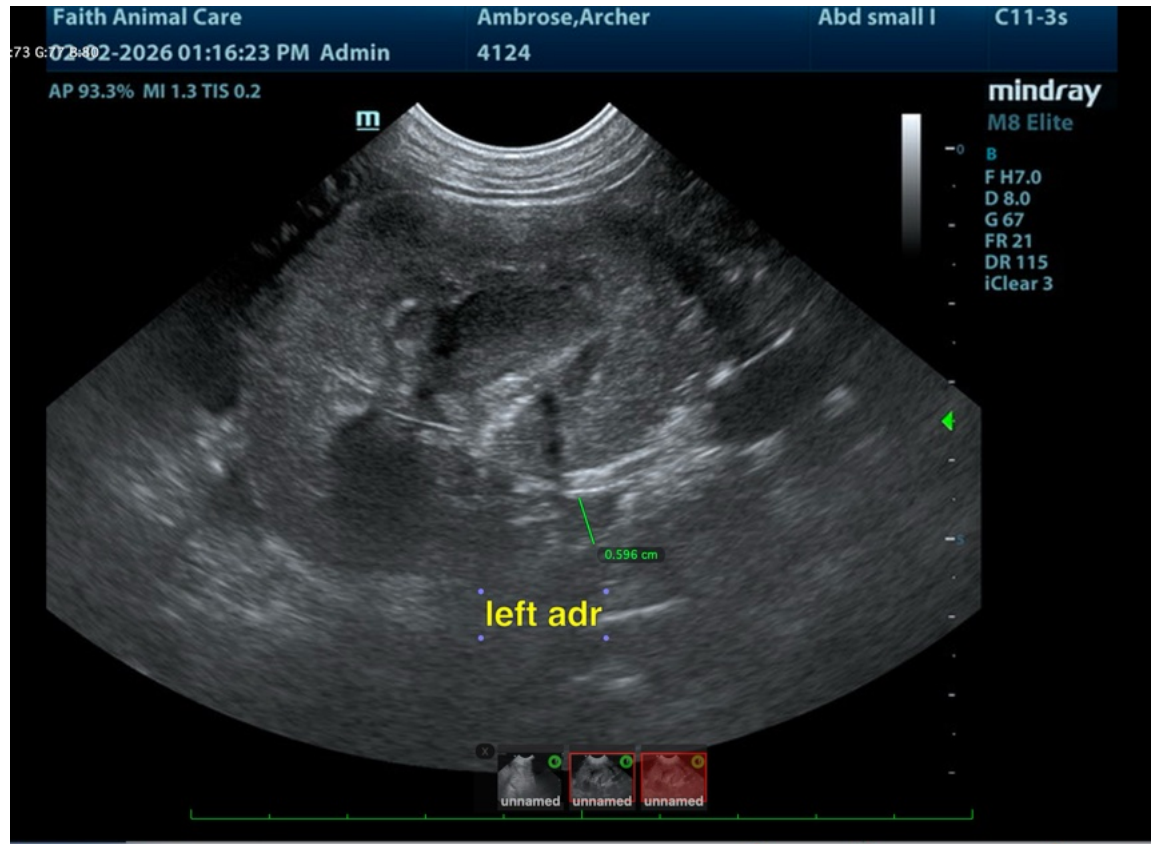

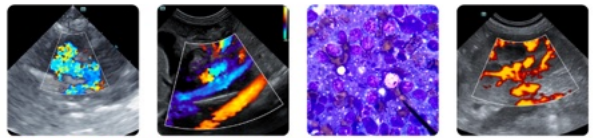

### PATIENT

Archer Ambrose

### SPECIES

Canine

### BREED

German Shepherd Mix

### SEX

Intact male

### AGE

11 years

### WEIGHT

65 lbs

### INTERPRETED BY

Eric Lindquist, DMV  
DABVP, Cert. IVUSS

### IMAGING PERFORMED BY

Sammy Williams

### HOSPITAL NAME

Faith Animal Care

### REFERRING VET

Dr. Faith

### INVOICE

71126

### DATE

2/2/26

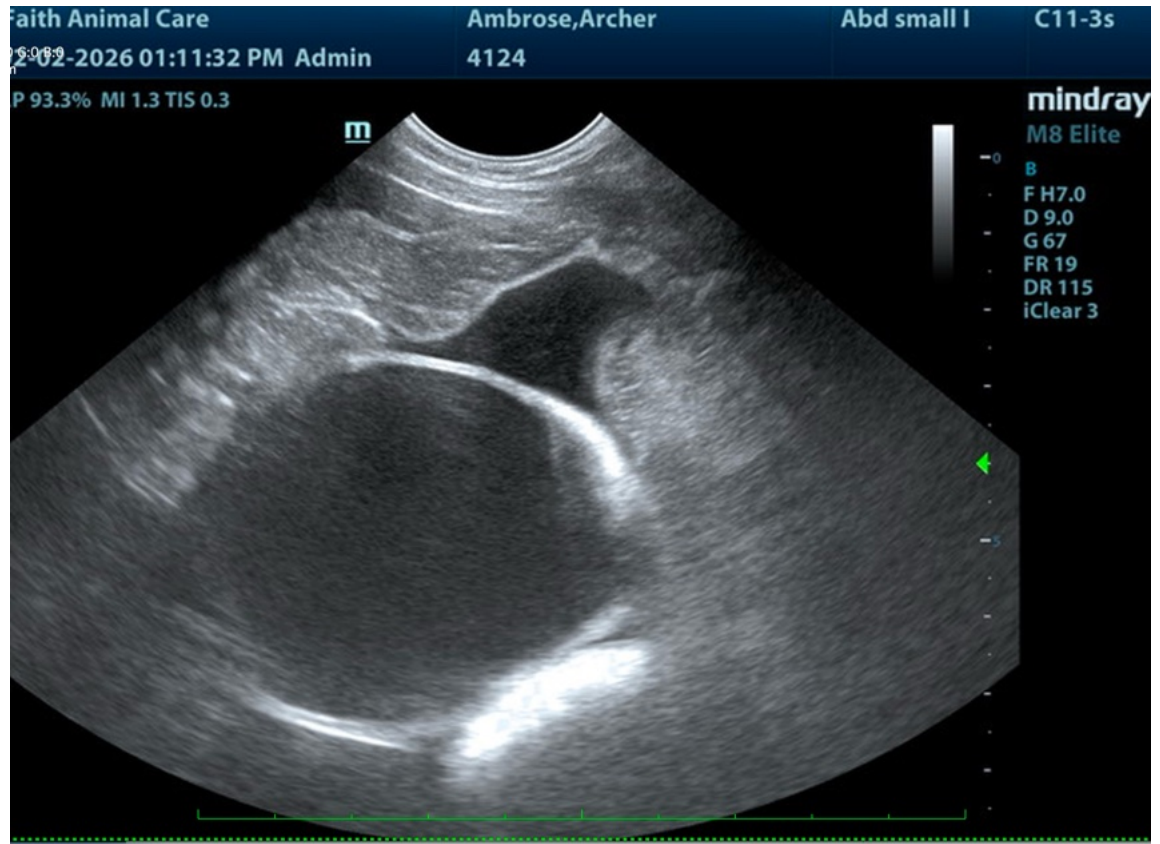



## PATIENT

Archer Ambrose

## SPECIES

Canine

## BREED

German Shepherd Mix

## SEX

Intact male

## AGE

11 years

## WEIGHT

65 lbs

## INTERPRETED BY

Eric Lindquist, DMV  
DABVP, Cert. IVUSS

## IMAGING PERFORMED BY

Sammy Williams

## HOSPITAL NAME

Faith Animal Care

## REFERRING VET

Dr. Faith

## INVOICE

71126

## DATE

2/2/26

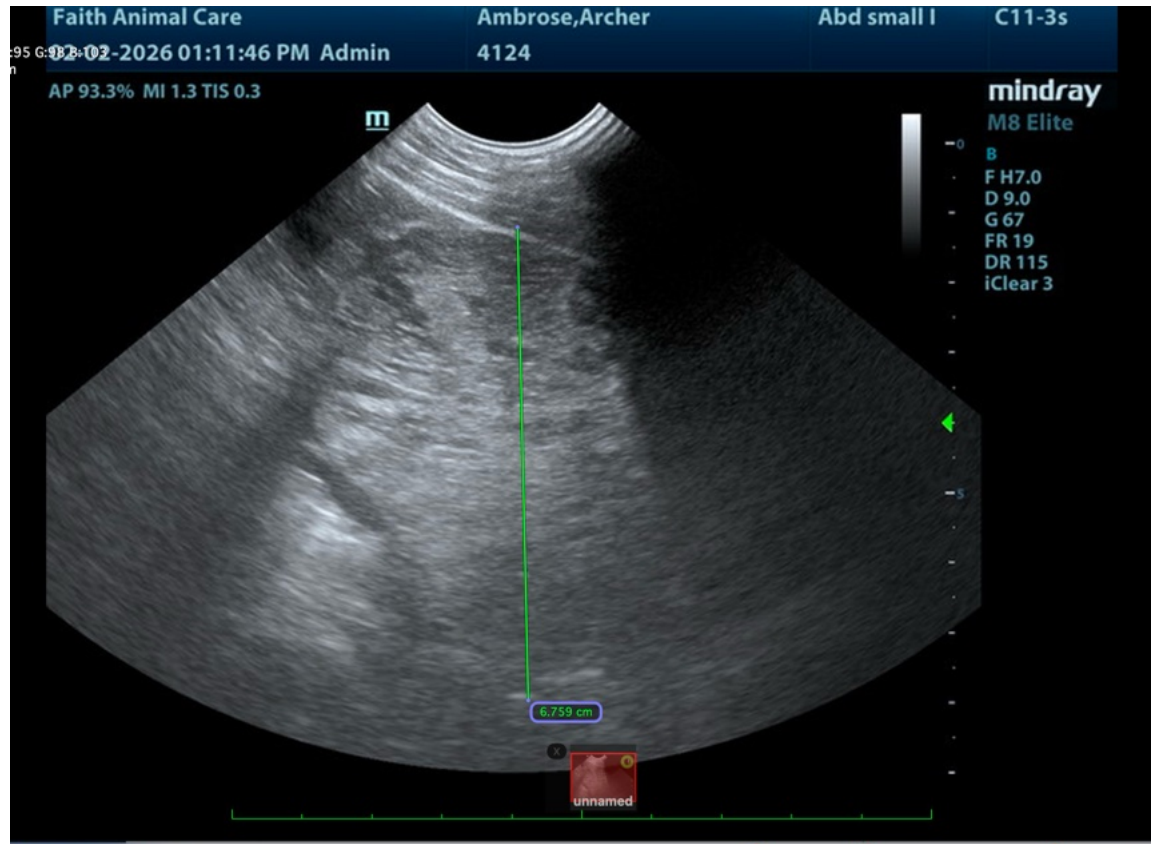

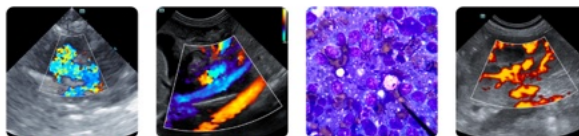

### PATIENT

Archer Ambrose

### SPECIES

Canine

### BREED

German Shepherd Mix

### SEX

Intact male

### AGE

11 years

### WEIGHT

65 lbs

### INTERPRETED BY

Eric Lindquist, DMV  
DABVP, Cert. IVUSS

### IMAGING PERFORMED BY

Sammy Williams

### HOSPITAL NAME

Faith Animal Care

### REFERRING VET

Dr. Faith

### INVOICE

71126

### DATE

2/2/26

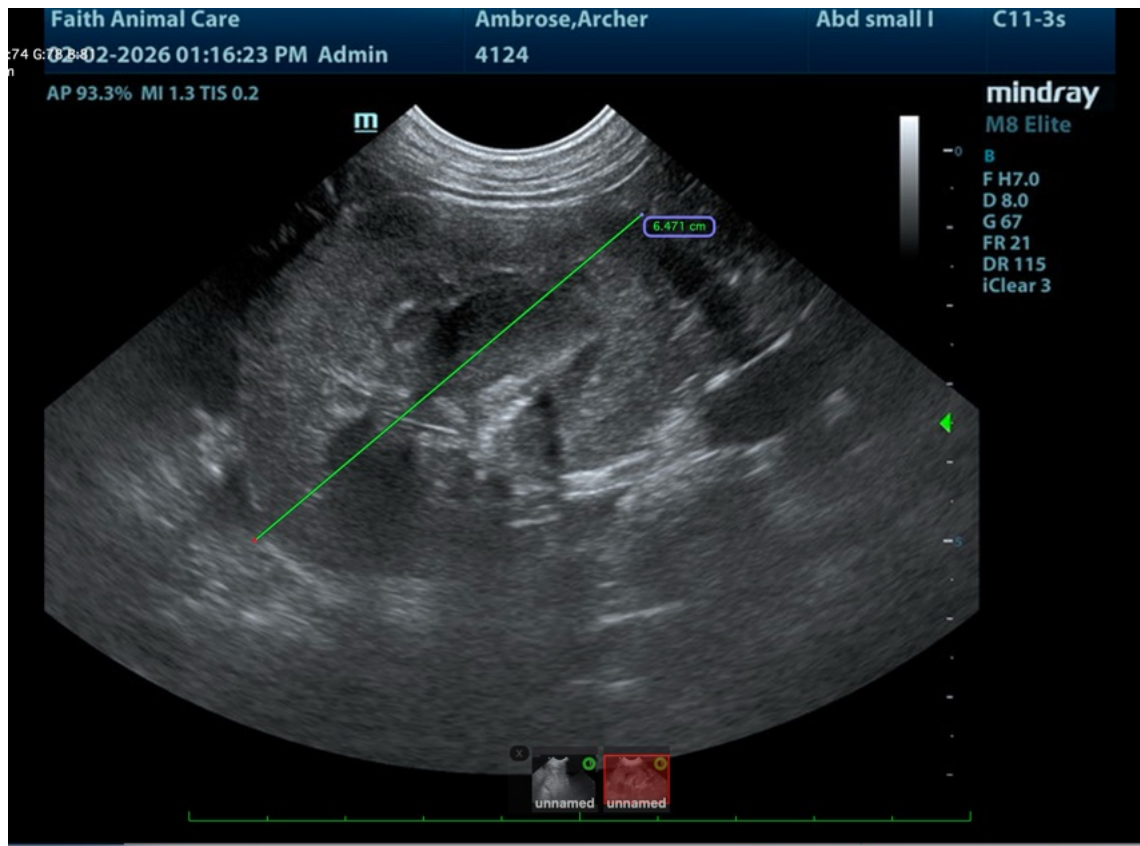

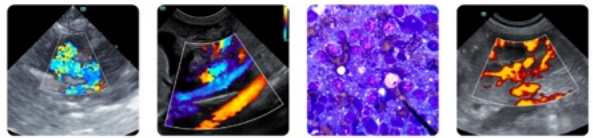

### PATIENT

Archer Ambrose

### SPECIES

Canine

### BREED

German Shepherd Mix

### SEX

Intact male

### AGE

11 years

### WEIGHT

65 lbs

### INTERPRETED BY

Eric Lindquist, DMV  
DABVP, Cert. IVUSS

### IMAGING PERFORMED BY

Sammy Williams

### HOSPITAL NAME

Faith Animal Care

### REFERRING VET

Dr. Faith

### INVOICE

71126

### DATE

2/2/26



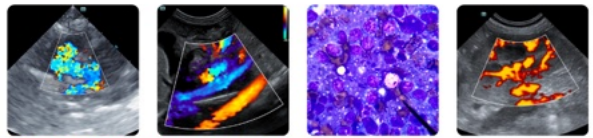

### PATIENT

Archer Ambrose

### SPECIES

Canine

### BREED

German Shepherd Mix

### SEX

Intact male

### AGE

11 years

### WEIGHT

65 lbs

### INTERPRETED BY

Eric Lindquist, DMV  
DABVP, Cert. IVUSS

### IMAGING PERFORMED BY

Sammy Williams

### HOSPITAL NAME

Faith Animal Care

### REFERRING VET

Dr. Faith

### INVOICE

71126

### DATE

2/2/26

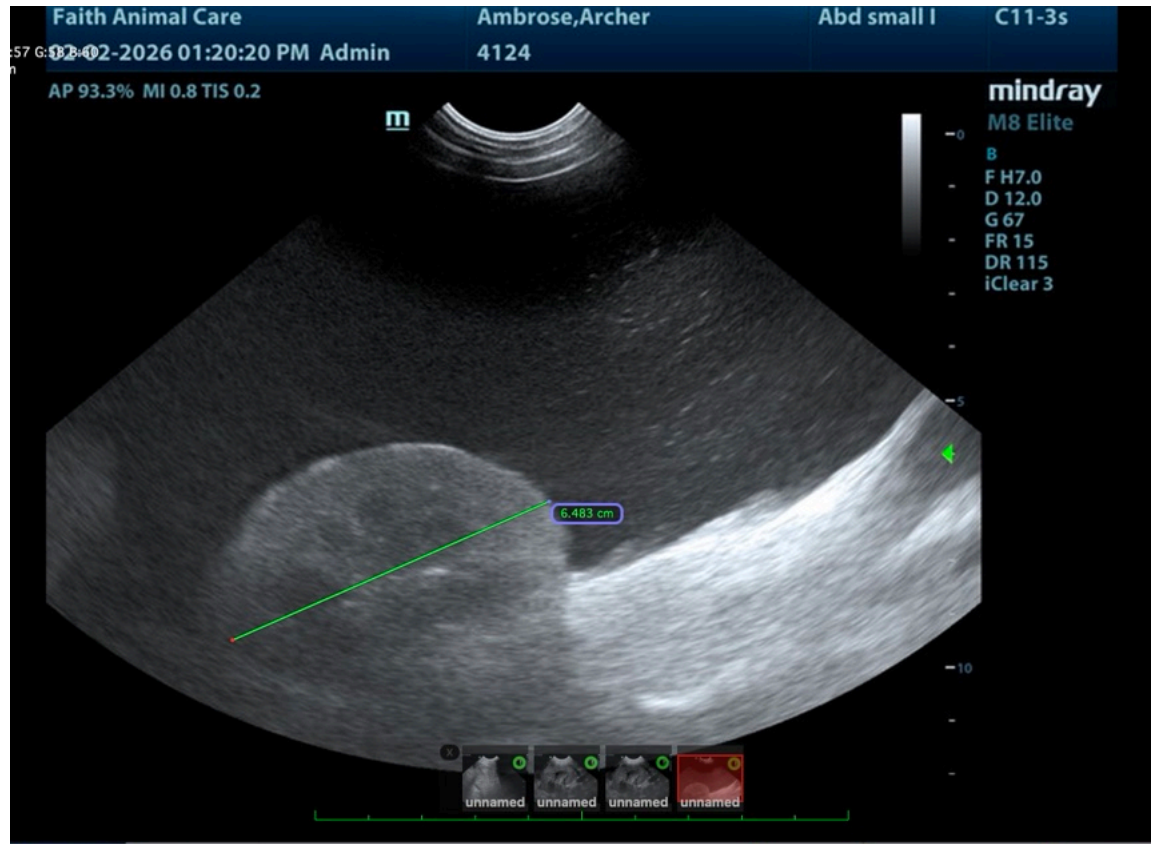

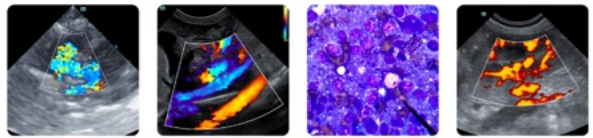

## PATIENT

Archer Ambrose

## SPECIES

Canine

## BREED

German Shepherd Mix

## SEX

Intact male

## AGE

11 years

## WEIGHT

65 lbs

## INTERPRETED BY

Eric Lindquist, DMV  
DABVP, Cert. IVUSS

## IMAGING PERFORMED BY

Sammy Williams

## HOSPITAL NAME

Faith Animal Care

## REFERRING VET

Dr. Faith

## INVOICE

71126

## DATE

2/2/26



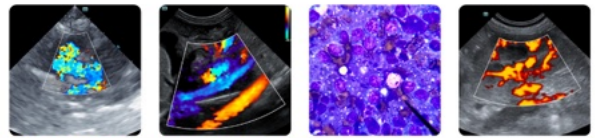

## PATIENT

Archer Ambrose

## SPECIES

Canine

## BREED

German Shepherd Mix

## SEX

Intact male

## AGE

11 years

## WEIGHT

65 lbs

## INTERPRETED BY

Eric Lindquist, DMV  
DABVP, Cert. IVUSS

## IMAGING PERFORMED BY

Sammy Williams

## HOSPITAL NAME

Faith Animal Care

## REFERRING VET

Dr. Faith

## INVOICE

71126

## DATE

2/2/26



The information and recommendations provided are based on the images presented by the referring veterinarian/sonographer. No evaluation can be communicated regarding pathology that was not visible in the image/video clips provided.

Thank you for this referral. If the clinical or image interpretation does not parallel your findings or if I can be of any further assistance please contact me.

Eric Lindquist, DMV, DABVP (CFM), Cert. IVUSS, CEO of SonoPath.com

[info@SonoPath.com](mailto:info@SonoPath.com)