



PATIENT

Cowboy Pellham

SPECIES

Canine

BREED

German Shorthair
Pointer

SEX

Neutered male

AGE

9 years

WEIGHT

47 lbs

INTERPRETED BY

Eric Lindquist, DMV
DABVP, Cert. IVUSS

IMAGING PERFORMED BY

Dr. Carter

HOSPITAL NAME

Willamette VH

REFERRING VET

Dr. Carter

INVOICE

71689

DATE

2/18/26

PRESENTING CLINICAL SIGNS

- Bladder and urethra stone removal in September 2025, Was neutered at that time. And noted to have had prostatomegaly.
- Presented for tenesmus and hyporexia in Jan 2026. After extensive work up for GI , diarrhea issues was determined to have had prostatomegaly and US at that time indicated 7 cm cystic prostate mass.
- Has been on Enrofloxacin for 2 weeks
- cystine uroliths
- Clinically urinating and defecating normally. Rectal exam; large palpable prostate
- Cytology of mass: high cellularity, low numbers of erythrocytes, and light purple amorphous background material. Cells include inflammatory cells with markedly degenerate neutrophils and few macrophages. Very rare extracellular bacterial rods are found. No neoplastic cell populations are present, Marked neutrophilic and macrophagic inflammation with rare extracellular bacteria Labs Jan; neutrophilia and increased wbc and cocci bacteria in urine UA yesterday ; wnl

ULTRASONOGRAPHIC EXAMINATION OF THE ABDOMEN

Urinary System

The apical portion of the **urinary bladder** was mildly thickened with micropolypoid changes measuring up to 0.6 cm. The body of the bladder was unremarkable. There was no evidence of calculi. The cystourethral junction was unremarkable as was the proximal urethra.

The prostate in this patient was enlarged, hypoechoic and undifferentiated measuring up to 3.5 cm x 5.3 cm.

The iliac trifurcation was unremarkable. The iliac lymph node was normal in size and contour measuring 2.0 x 0.75 cm.

The **kidneys** revealed normal size and structure, corticomedullary definition and ratio for this age. The cortices presented largely uniform texture with normal echogenic relationship to liver and spleen. Medullary structure differed distinctly from the cortex and no evidence of pelvic dilation was present. The capsules were acceptably uniform without significant irregularities. The left kidney measured 6.1 cm. The right kidney measured 6.3 cm.

ULTRASONOGRAPHIC FINDINGS

Enlarged prostate.

INTERPRETATION OF THE FINDINGS & FURTHER RECOMMENDATIONS

Ultrasound-guided FNA is indicated. Assuming there is no retained testicle in this patient, then prostatic carcinoma or prostatic lymphoma re the primary concerns. Prostatitis and necrosis is possible, yet unlikely. Ultrasound-guided traumatic catheterization could be considered in a less invasive approach as there is a mild potential for tumor trailing with FNA of the prostate if carcinoma is present. The

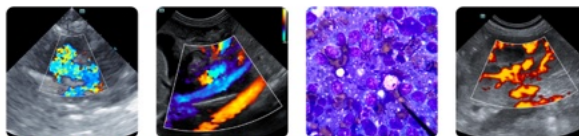

PATIENT

Cowboy Pellham

SPECIES

Canine

BREED

German Shorthair Pointer

SEX

Neutered male

AGE

9 years

WEIGHT

47 lbs

INTERPRETED BY

Eric Lindquist, DMV
DABVP, Cert. IVUSS

IMAGING PERFORMED BY

Dr. Carter

HOSPITAL NAME

Willamette VH

REFERRING VET

Dr. Carter

INVOICE

71689

DATE

2/18/26

prognosis is guarded. Sampling is essential as prostatic lymphoma as well as carcinoma can present similarly, yet merit different therapeutic approaches.

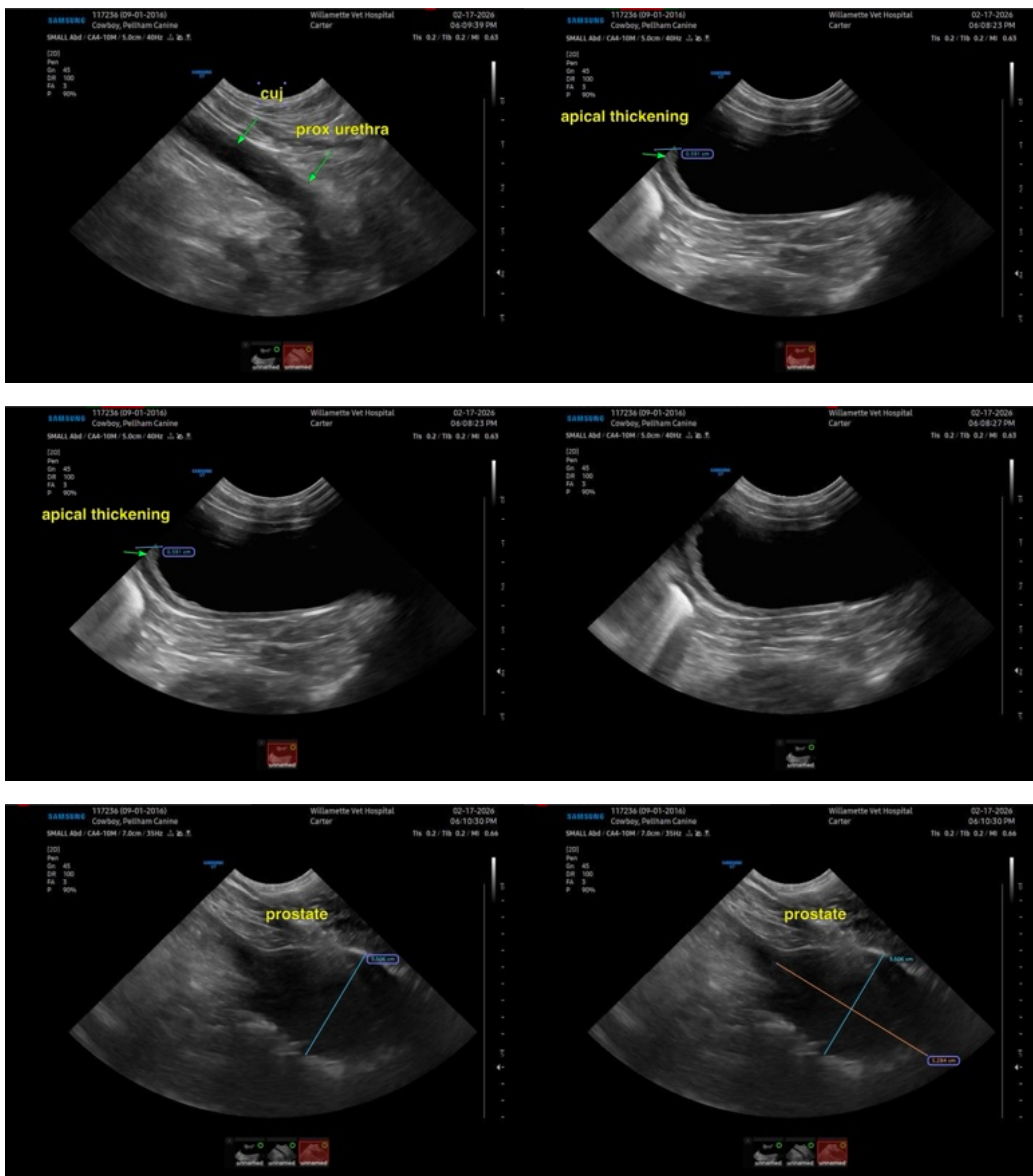



PATIENT

Cowboy Pellham

SPECIES

Canine

BREED

German Shorthair
Pointer

SEX

Neutered male

AGE

9 years

WEIGHT

47 lbs

INTERPRETED BY

Eric Lindquist, DMV
DABVP, Cert. IVUSS

IMAGING PERFORMED BY

Dr. Carter

HOSPITAL NAME

Willamette VH

REFERRING VET

Dr. Carter

INVOICE

71689

DATE

2/18/26

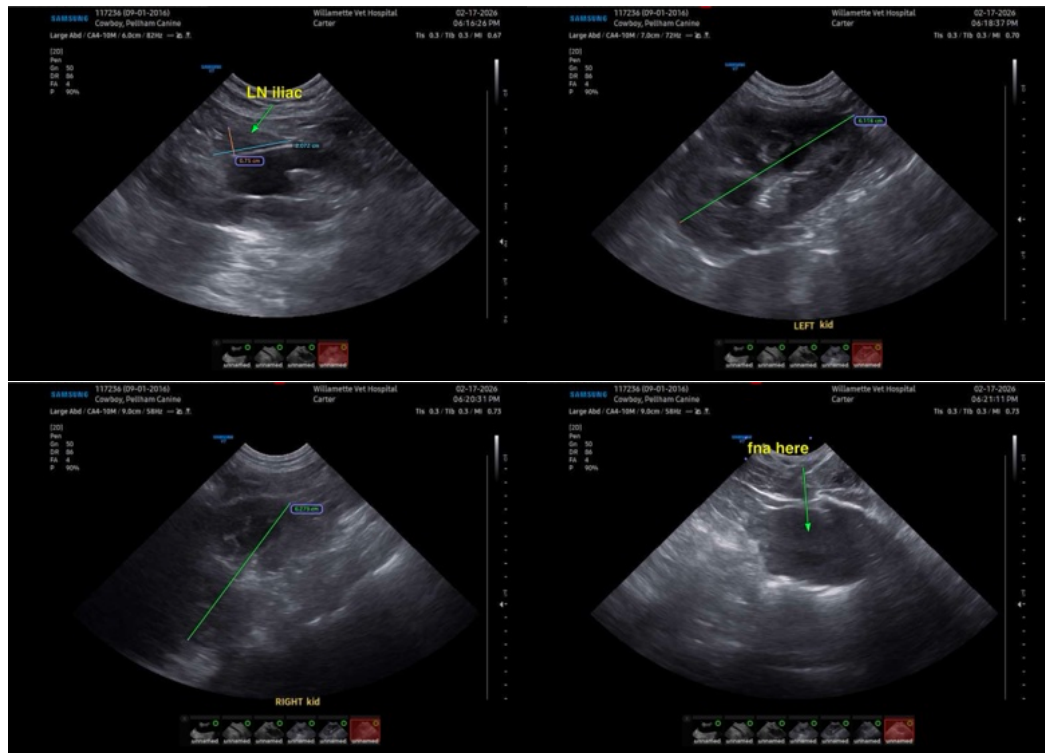

The information and recommendations provided are based on the images presented by the referring veterinarian/sonographer. No evaluation can be communicated regarding pathology that was not visible in the image/video clips provided.

Thank you for this referral. If the clinical or image interpretation does not parallel your findings or if I can be of any further assistance please contact me.

Eric Lindquist, DMV, DABVP (CFM), Cert. IVUSS, CEO of SonoPath.com

info@SonoPath.com