



PATIENT

Mila Swift

PRESENTING CLINICAL SIGNS

Recheck scan from last night, retention of ingesta in stomach, dog has been fasted.

SPECIES

Canine

LIMITED ULTRASONOGRAPHIC EXAMINATION

The gastrointestinal tract revealed empty stomach with trace amount of chyme. The small intestine and colon were unremarkable. No evidence of obstruction. Delayed outflow is likely an issue in this patient. The colon was filled with normal stool.

BREED

Giant Schnauzer

ULTRASONOGRAPHIC FINDINGS

- Essentially resolved GI presentation

SEX

Spayed Female

INTERPRETATION OF THE FINDINGS & FURTHER RECOMMENDATIONS

No evidence of obstruction. Delayed outflow may be an issue.

AGE

4

WEIGHT

78

INTERPRETED BY

Eric Lindquist, DMV

DABVP, Cert. IVUSS

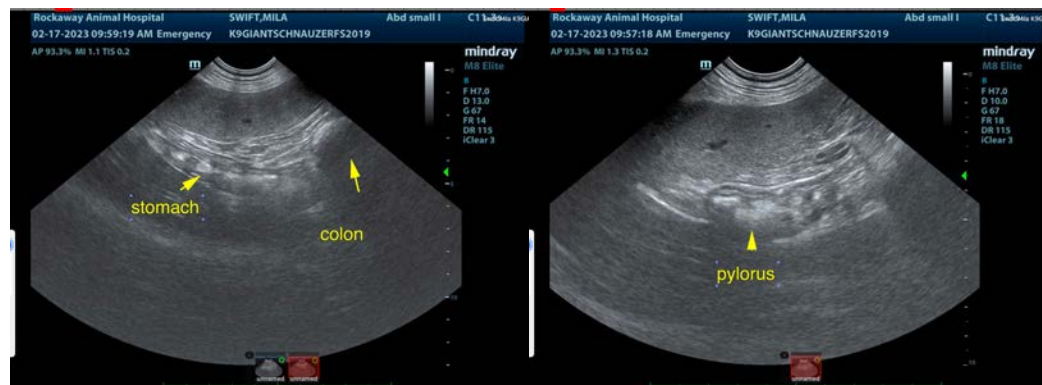

IMAGING PERFORMED BY

Jenn

The information and recommendations provided are based on the images presented by the referring veterinarian/sonographer. No evaluation can be communicated regarding pathology that was not visible in the image/video clips provided.

HOSPITAL NAME

Rockaway AH

Thank you for this referral. If the clinical or image interpretation does not parallel your findings or if I can be of any further assistance please contact me.

Eric Lindquist, DMV, DABVP, Cert. IVUSS, CEO of SonoPath.com

REFERRING VET

Dr. Maniar

info@SonoPath.com

INVOICE

45328

DATE

2/17/23