

## PATIENT

Toby Chuchuca

## SPECIES

Canine

## BREED

Cocker Spaniel

## SEX

Neutered Male

## AGE

15 Years

## WEIGHT

21.5 Lbs.

## INTERPRETED BY

Eric Lindquist, DMV  
DABVP, Cert. IVUSS

## IMAGING PERFORMED BY

Kelly Vazquez, CVT

## HOSPITAL NAME

Animal Paradise  
Hospital

## REFERRING VET

Dr. Elshafie

## INVOICE

14021

## DATE

2/17/22

## PRESENTING CLINICAL SIGNS

History: Likely mediastinal mass, echocardiogram and thoracic imaging. No current meds. -  
Abnormal PE/Chem/CBC/UA Results: CBC/Chem: WNL.

## ADDENDUM TO REPORT DATED 2/17/22

Mixed hypoechoic microcystic mass was noted cranial to the heart most consistent with cranial mediastinal lymphoma or possible thymoma. This does not appear to have lung involvement. It is likely deriving from lymph node or thymus.

## ULTRASONOGRAPHIC FINDINGS

- Cranial mediastinal mass, suspect lymphoma or thymoma

## INTERPRETATION OF THE FINDINGS & FURTHER RECOMMENDATIONS

Ultrasound guided FNA warranted, however, given the volume overload of the heart, I recommend treating the heart based on cardiologist review first. Chest CT would be ideal for surgical planning. Abdominal sonogram warranted to assess for related disease.

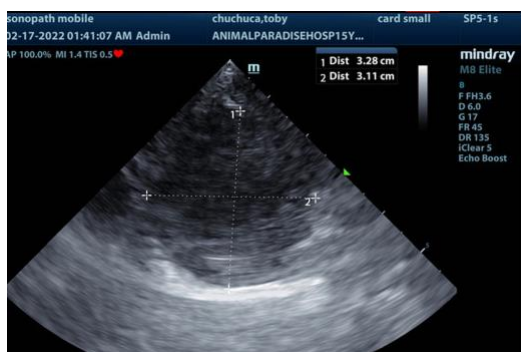
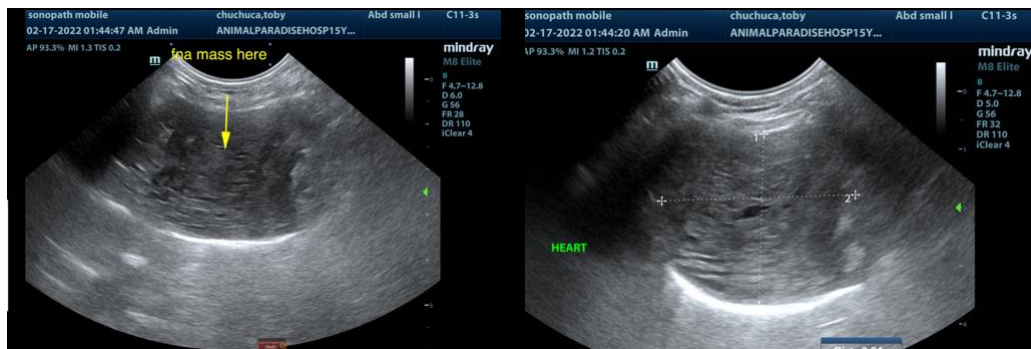

**The information and recommendations provided are based on the images presented by the referring veterinarian. No evaluation can be communicated regarding pathology that was not visible in the image/video clips provided.**

Thank you for this referral. If the clinical or image interpretation does not parallel your findings or if I can be of any further assistance please contact me.



**PATIENT**

**Eric Lindquist**, DMV, DABVP, Cert. IVUSS, CEO of SonoPath.com  
info@SonoPath.com

Toby Chuchuca

**SPECIES**

Canine

**BREED**

Cocker Spaniel

**SEX**

Neutered Male

**AGE**

15 Years

**WEIGHT**

21.5 Lbs.

**INTERPRETED BY**

Eric Lindquist, DMV  
DABVP, Cert. IVUSS

**IMAGING  
PERFORMED BY**

Kelly Vazquez, CVT

**HOSPITAL NAME**

Animal Paradise  
Hospital

**REFERRING VET**

Dr. Elshafie

**INVOICE**

14021

**DATE**

2/17/22