



PATIENT

Scooby Parmar

SPECIES

Canine

BREED

Lab Mix

SEX

Neutered Male

AGE

12 Years

WEIGHT

38 kg

INTERPRETED BY

Eric Lindquist, DMV,
DABVP(CFM), Cert.
IVUSS

IMAGING PERFORMED BY

Dr. Matthew Olcha

HOSPITAL NAME

East Meadow
Veterinary Center

REFERRING VET

Dr. Matthew Olcha

INVOICE

13819

DATE

02/16/26

PRESENTING CLINICAL SIGNS

- Presents for hematuria, vomiting, diarrhea, lethargy
- Seems to want to eat but nauseous

Abnormal PE/Chem/CBC/UA Results: Mild > GGT Mild thrombocytopenia

ULTRASONOGRAPHIC EXAMINATION OF THE ABDOMEN

Urinary System

The **urinary bladder** was over distended with a mild amount of attached blood clot or possible mass measuring approximately 2.0 cm.

An undifferentiated right renal mass was present with areas of cavitation. The mass measured approximately 10.0 cm. The **right kidney** was not visualized owing to the right renal mass.

The **left kidney** revealed normal size, contour and structure measuring 5.7 cm in length.

Adrenal Glands

Both **adrenal glands** were not visualized.

Spleen

The **spleen** presented slightly enlarged and was folded upon itself. Hyperechoic lipid plaques were present. A 5.0 cm mixed hyperechoic mass was present at the cranial pole of the spleen.

Liver

The **liver** revealed multiple nodules and masses with areas of cavitation. The gallbladder and common bile duct were unremarkable.

Gastrointestinal

Examination of the **gastrointestinal tract** revealed a stomach and intestine free of stasis, of normal wall thickness, acceptable curvilinear mural detail, and peristaltic activity. Small and large intestine demonstrated normal luminal chyme and stool consistency respectively. No obstructive or overt infiltrative disease was noted. No associated abnormal lymphatic activity was noted.

Pancreas

The base and limbs of the **pancreas** were observed to be largely isoechoic to surrounding omental fat. Pancreatic duct and capsular contour were acceptably normal and parenchyma respected normal curvilinear patterns. No overt evidence of active inflammatory or neoplastic disease was noted.

Free Abdomen

Free fluid was present in the abdomen.

ULTRASONOGRAPHIC FINDINGS

- Multifocal neoplasia involving the spleen, right kidney, liver and potentially the urinary bladder-multicentric sarcoma, likely hemangiosarcoma.



PATIENT

Scooby Parmar

SPECIES

Canine

BREED

Lab Mix

SEX

Neutered Male

AGE

12 Years

WEIGHT

38 kg

INTERPRETED BY

Eric Lindquist, DMV,
DABVP(CFM), Cert.
IVUSS

IMAGING PERFORMED BY

Dr. Matthew Olcha

HOSPITAL NAME

East Meadow
Veterinary Center

REFERRING VET

Dr. Matthew Olcha

INVOICE

13819

DATE

02/16/26

INTERPRETATION OF THE FINDINGS & FURTHER RECOMMENDATIONS

Hospice management is recommended in this patient.

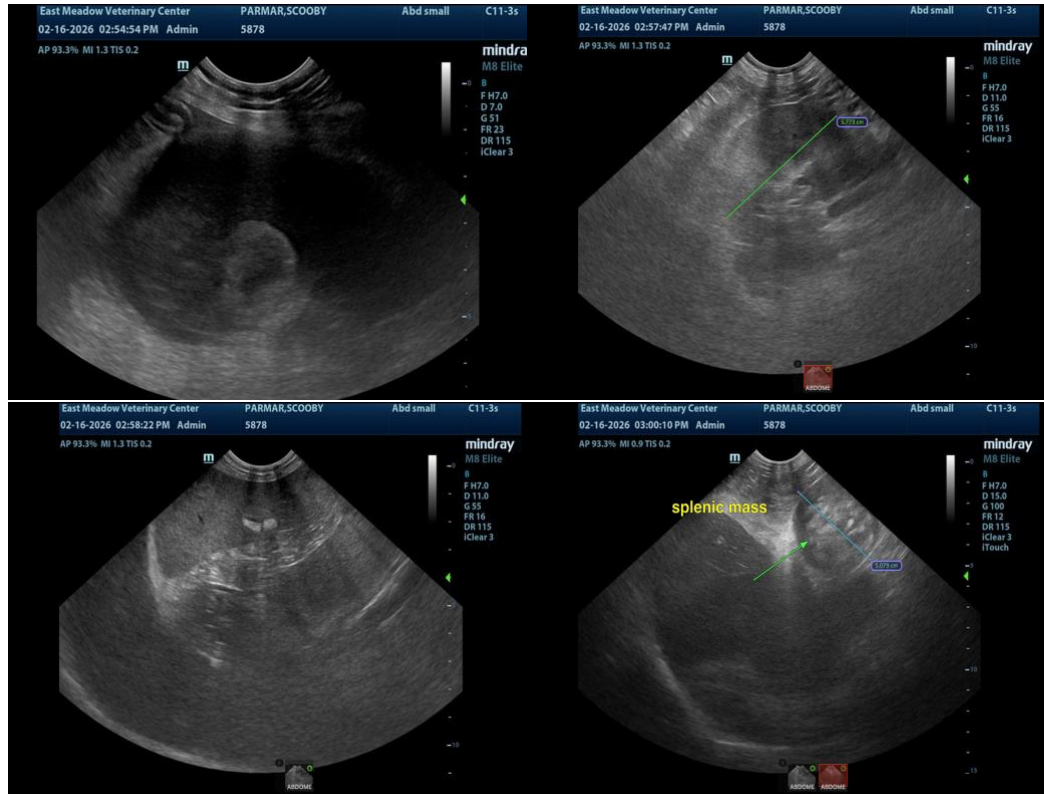



PATIENT

Scooby Parmar

SPECIES

Canine

BREED

Lab Mix

SEX

Neutered Male

AGE

12 Years

WEIGHT

38 kg

INTERPRETED BY

Eric Lindquist, DMV,
DABVP(CFM), Cert.
IVUSS

IMAGING PERFORMED BY

Dr. Matthew Olcha

HOSPITAL NAME

East Meadow
Veterinary Center

REFERRING VET

Dr. Matthew Olcha

INVOICE

13819

DATE

02/16/26

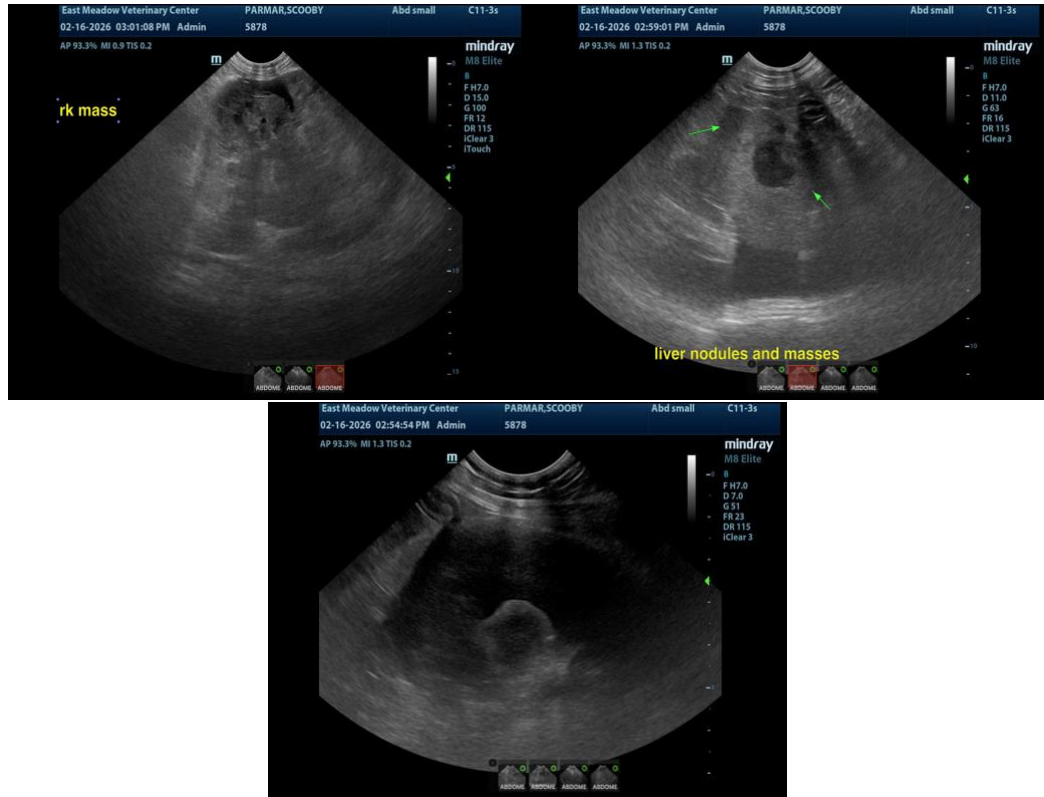

The information and recommendations provided are based on the images presented by the referring veterinarian/sonographer. No evaluation can be communicated regarding pathology that was not visible in the image/video clips provided.

Thank you for this referral. If the clinical or image interpretation does not parallel your findings or if I can be of any further assistance, please contact me.

Eric Lindquist, DMV, DABVP(CFM), Cert. IVUSS,

CEO, Owner, Founder -- SonoPath.com

info@SonoPath.com