

IMAGING PERFORMED BY

IntraPet.com



DATE

2/15/23

PRESENTING CLINICAL SIGNS

Elevation of PTH is inappropriately increased with elevated calcium

PATIENT

Allie McCall

Current Medications: k/d.

Lab Results: PTH 32.5 (1.1- 10.6), ionized calcium 1.82 (1.25- 1.45), sdma 22, urine sg 1008

Date of Previous IntraPet Ultrasound: No previous.

Sedation: IV Torb.

Stat Report: Not requested.

Imaging Performed By: Rachel Brillhart, RDMS.

SPECIES

Canine

BREED

Pit Bull

SEX

Spayed Female

AGE

12/8/09

WEIGHT

64 Pounds

INTERPRETED BY

Eric Lindquist, DMV
DABVP, Cert. IVUSS

HOSPITAL NAME

Clarksville Pet Vet

REFERRING VET

Dr. Martof

INVOICE

45162

ULTRASONOGRAPHIC EXAMINATION OF THE THYROID

The left thyroid lobe revealed a 1.0 cm x 0.64 cm hypoechoic expansive nodule, consistent with parathyroid adenoma. Both thyroid lobes presented a minor amount of remodeling. The right thyroid lobe measured 2.02 cm x 0.51 cm. The left thyroid lobe measured 2.81 cm x 0.62 cm. Regional tissues were unremarkable including salivary glands, regional lymph nodes, esophagus, and trachea.

ULTRASONOGRAPHIC FINDINGS

- Left parathyroid adenomatous lesion

INTERPRETATION OF THE FINDINGS & FURTHER RECOMMENDATIONS

Surgical resection of the left presumed parathyroid adenoma recommended. This is at the mid body, consistent with medial parathyroid.

Chest Radiographs: Unremarkable.



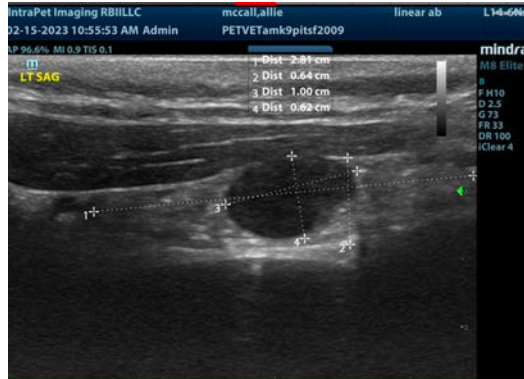

The information and recommendations provided are based on the images presented by the referring veterinarian/sonographer. No evaluation can be communicated regarding pathology that was not visible in the image/video clips provided.

Thank you for this referral. If the clinical or image interpretation does not parallel your findings or if I can be of any further assistance please contact me.

Eric Lindquist, DMV, DABVP, Cert. IVUSS, CEO of SonoPath.com
info@SonoPath.com