



PATIENT

Porter Inglis

SPECIES

Canine

BREED

Terrier x

SEX

Neutered Male

AGE

8

WEIGHT

49

INTERPRETED BY

Eric Lindquist, DMV,
DABVP (CFM), Cert.
IVUSS

IMAGING PERFORMED BY

Jenn

HOSPITAL NAME

Rockaway Animal
Hospital

REFERRING VET

Dr. Maniar

INVOICE

72987

DATE

2/14/26

PRESENTING CLINICAL SIGNS

Recheck from yesterday.

ULTRASONOGRAPHIC EXAMINATION OF THE ABDOMEN

Urinary System

The **urinary bladder**, trigone, and pelvic urethra presented normal thicknesses and normal tone. The ureters were not visible which is normal. No uroliths or sediment were visualized and anechoic urine was present. No evidence of inflammatory or neoplastic changes were noted. Ureteral papillae were normal.

The **kidneys** revealed normal size and structure, corticomedullary definition and ratio for this age. The cortices presented largely uniform texture with normal echogenic relationship to liver and spleen. Medullary structure differed distinctly from the cortex and no evidence of pelvic dilation was present. The capsules were acceptably uniform without significant irregularities. Left kidney measured 5.96 cm. Right kidney measured 6.0 cm.

Adrenal Glands

The **left adrenal gland** was visualized and recognized as having normal shape, size, position and echogenicity for this breed. The phrenic vasculature, glandular echogenicity and detail were unremarkable. Capsule, cortex, and medullary definition were normal for this age patient. Left measured 2.15 cm x 0.58 cm at the caudal pole and 0.56 cm at the cranial pole.

The region of the **right adrenal gland** was unremarkable.

Spleen

The **spleen** has increased in size with heterogeneous nodular changes.

Liver

The **liver** was persistently enlarged. The gallbladder has further emptied with persistent calculi present. Regional inflammation noted.

Gastrointestinal

Gastric stasis is present.

Free Abdomen

The amount of free fluid has increased significantly. The inflammatory pattern in the cranial abdomen has increased. Enhanced mesentery noted.

ULTRASONOGRAPHIC FINDINGS

- Progressive free fluid.
- Swollen spleen and liver.
- Emptied gallbladder.



PATIENT

Porter Inglis

SPECIES

Canine

BREED

Terrier x

SEX

Neutered Male

AGE

8

WEIGHT

49

INTERPRETED BY

Eric Lindquist, DMV,
DABVP (CFM), Cert.
IVUSS

IMAGING PERFORMED BY

Jenn

HOSPITAL NAME

Rockaway Animal
Hospital

REFERRING VET

Dr. Maniar

INVOICE

72987

DATE

2/14/26

INTERPRETATION OF THE FINDINGS & FURTHER RECOMMENDATIONS

Either abdominocentesis and cytospin with FNA spleen and liver indicated as a cursor evaluation to assess for exfoliating neoplasia, or exploratory surgery. There is a potential for leaking gallbladder in this patient, causing the free fluid. However, it depends on the type of fluid that is found on abdominocentesis or exploratory. Urgent intervention recommended.

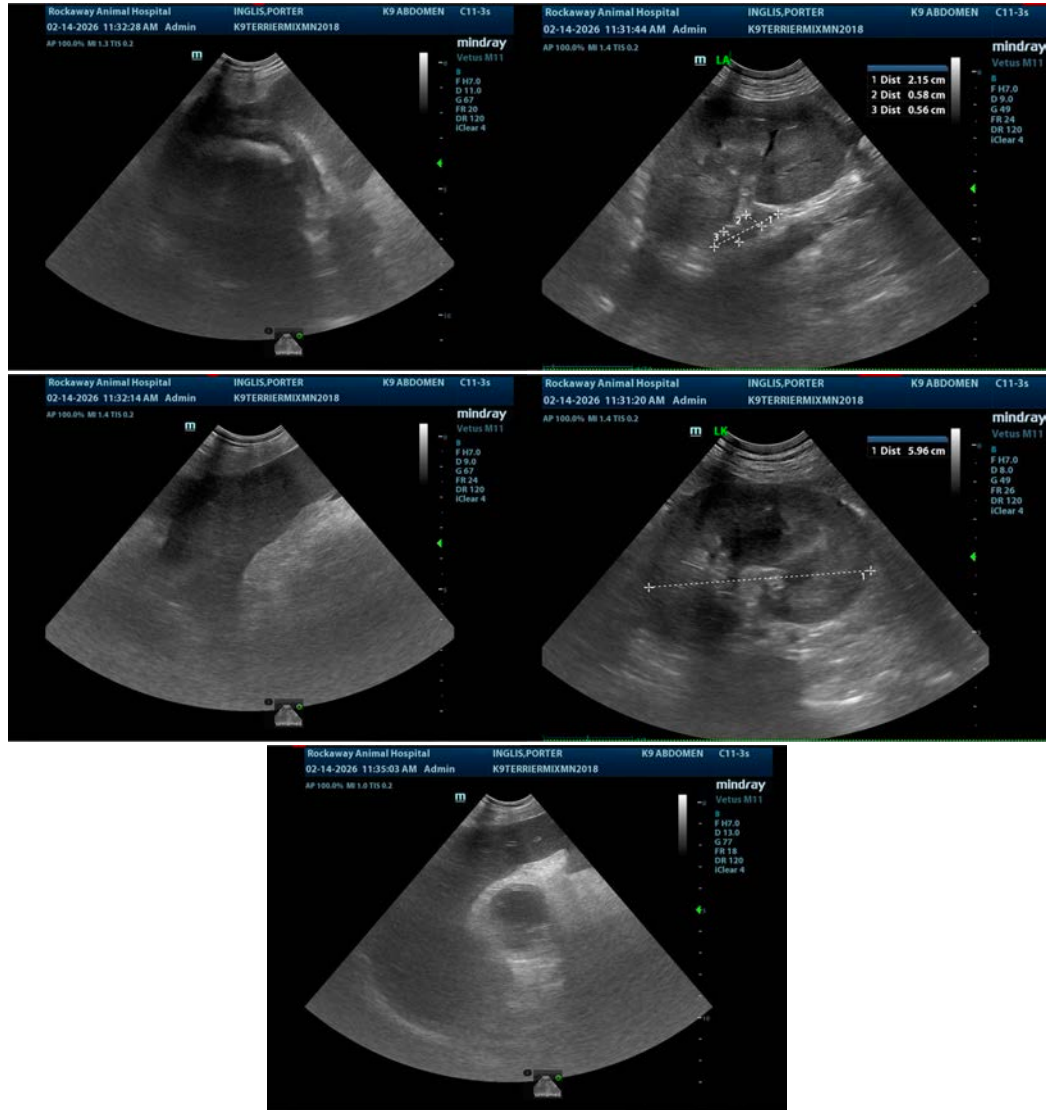



PATIENT

Porter Inglis

SPECIES

Canine

BREED

Terrier x

SEX

Neutered Male

AGE

8

WEIGHT

49

INTERPRETED BY

Eric Lindquist, DMV,
DABVP (CFM), Cert.
IVUSS

IMAGING PERFORMED BY

Jenn

HOSPITAL NAME

Rockaway Animal
Hospital

REFERRING VET

Dr. Maniar

INVOICE

72987

DATE

2/14/26

The information and recommendations provided are based on the images presented by the referring veterinarian/sonographer. No evaluation can be communicated regarding pathology that was not visible in the image/video clips provided.

Thank you for this referral. If the clinical or image interpretation does not parallel your findings or if I can be of any further assistance please contact me.

Eric Lindquist, DMV, DABVP(CFM), Cert. IVUSS,
CEO, Owner, Founder -- SonoPath.com
info@SonoPath.com