



PATIENT

Stella Xilas

SPECIES

Canine

BREED

Goldendoodle

SEX

Spayed Female

AGE

9 Years 11 Months

WEIGHT

41 pounds

INTERPRETED BY

Eric Lindquist, DMV,
DABVP(CFM), Cert.
IVUSS

IMAGING PERFORMED BY

Dr. Sookhoo

HOSPITAL NAME

Calusa Veterinary
Center

REFERRING VET

Dr. Papell

INVOICE

13735

DATE

02/13/26

PRESENTING CLINICAL SIGNS

- Chronic intermittent diarrhea with occasional hematochezia, from watery to soft in consistency per O. No C/S/V and E/D/U wnl no lethargy. Metronidazole course helped however after course of meds hematochezia returned. Discussed with O ddx for intermittent diarrhea +/- hematochezia. O says the metronidazole was helpful for P but told O that is not advised for P to stay on metronidazole long-term. Told O that I advise an abdominal ultrasound to look for underlying causes of diarrhea. O interested in scheduling this week. Told O that we can consider hydrolyzed protein diet for P to r/o food allergies and/or Texas GI profile. O asked about starting prednisone as his friend's dog has IBD managed with steroids. Told O that without a diagnosis of IBD, we cannot start prednisone. Also told O that prednisone is contraindicated in patients with heart disease. O understands. Dr. Papell will start Tylan, probiotics, and GI LF food until we have ultrasound report

Abnormal PE/Chem/CBC/UA Results: Negative fecal

ULTRASONOGRAPHIC EXAMINATION OF THE ABDOMEN

Urinary System

The **urinary bladder**, trigone, and pelvic urethra to a depth of 2.0 cm presented normal thicknesses and normal tone. The ureters were not visible which is normal. No uroliths or sediment were visualized, and anechoic urine was present. No evidence of inflammatory or neoplastic changes were noted. Ureteral papillae were normal.

The iliac trifurcation was unremarkable.

The **kidneys** revealed normal size and structure, corticomedullary definition and ratio for this age. The cortices presented largely uniform texture with normal echogenic relationship to liver and spleen. Medullary structure differed distinctly from the cortex and no evidence of pelvic dilation was present. The capsules were acceptably uniform without significant irregularities. The left kidney measured 5.3 cm in length. The right kidney measured 5.4 cm in length.

Adrenal Glands

The **right adrenal gland** was visualized and recognized as having normal shape, size, position and echogenicity for this breed. The phrenic vasculature, glandular echogenicity and detail were unremarkable. Capsule, cortex, and medullary definition were normal for this age patient. The right adrenal gland measured 0.40 cm width. The right adrenal gland was visualized obliquely.

The **left adrenal gland** presented low/normal in size and somewhat flattened measuring 0.40 cm width.

Spleen

The **spleen** presented a smooth homogeneous parenchyma hyperechoic to liver and renal cortical parenchyma. The capsule was smooth without noticeable expansion or deviation from within the spleen or adjacent pathology. The splenic vasculature demonstrated normal volume without signs of congestion or thrombosis. No sonographic evidence of acute or chronic inflammatory, neoplastic, or infarctual changes were noted.

Liver



PATIENT

Stella Xilas

SPECIES

Canine

BREED

Goldendoodle

SEX

Spayed Female

AGE

9 Years 11 Months

WEIGHT

41 pounds

INTERPRETED BY

Eric Lindquist, DMV,
DABVP(CFM), Cert.
IVUSS

IMAGING PERFORMED BY

Dr. Sookhoo

HOSPITAL NAME

Calusa Veterinary
Center

REFERRING VET

Dr. Papell

INVOICE

13735

DATE

02/13/26

The **liver** images submitted revealed subjectively normal liver size, contour, and structure. Parenchymal echogenicity was naturally coarse and hypoechoic to the spleen. Vascular and biliary tracts were of normal volume with no evidence of congestion. The gallbladder presented acceptably thin walls with primarily anechoic content. The cystic and common bile ducts were normal. No pathological hepatic lymphadenopathy was evident. No overt structural evidence of inflammatory, infiltrative or regenerative pathology was evident.

Gastrointestinal

Examination of the **gastrointestinal tract** revealed a stomach and intestine free of stasis, of normal wall thickness, acceptable curvilinear mural detail, and peristaltic activity. Small and large intestine demonstrated normal luminal chyme respectively. No obstructive or overt infiltrative disease was noted. No associated abnormal lymphatic activity was noted. Soft stool was noted in the colon.

Pancreas

The base and limbs of the **pancreas** were observed to be largely isoechoic to surrounding omental fat. Pancreatic duct and capsular contour were acceptably normal and parenchyma respected normal curvilinear patterns. No overt evidence of active inflammatory or neoplastic disease was noted.

ULTRASONOGRAPHIC FINDINGS

- Structurally unremarkable abdomen.
- Slightly subnormal adrenal size.
- Soft stool in colon.

INTERPRETATION OF THE FINDINGS & FURTHER RECOMMENDATIONS

No evidence of structural disease related to the lower GI signs. If Addison's disease has not been ruled out, I recommend assessing this potential.

Differentials for diarrhea include occult parasitism, dietary indiscretion, dietary intolerance, antibiotic responsive colitis, intestinal dysbiosis and occult Addison's should all be considered as causes of diarrhea in this patient. A hydrolyzed diet trial may be in this patient's best interest +/- probiotics. 24-hour NPO and reintroduction of bland diet indicated. I recommend a baseline cortisol or ACTH stimulation test, a fresh fecal smear and fecal floatation analysis if not already performed. Note that recent research has shown that indiscriminate use of antibiotics may actually cause harm. Most acute cases of diarrhea will respond to probiotic therapy, fiber, and gastrointestinal diets over the next 3-5 days.



PATIENT

Stella Xilas

SPECIES

Canine

BREED

Goldendoodle

SEX

Spayed Female

AGE

9 Years 11 Months

WEIGHT

41 pounds

INTERPRETED BY

Eric Lindquist, DMV,
DABVP(CFM), Cert.
IVUSS

IMAGING PERFORMED BY

Dr. Sookhoo

HOSPITAL NAME

Calusa Veterinary
Center

REFERRING VET

Dr. Papell

INVOICE

13735

DATE

02/13/26

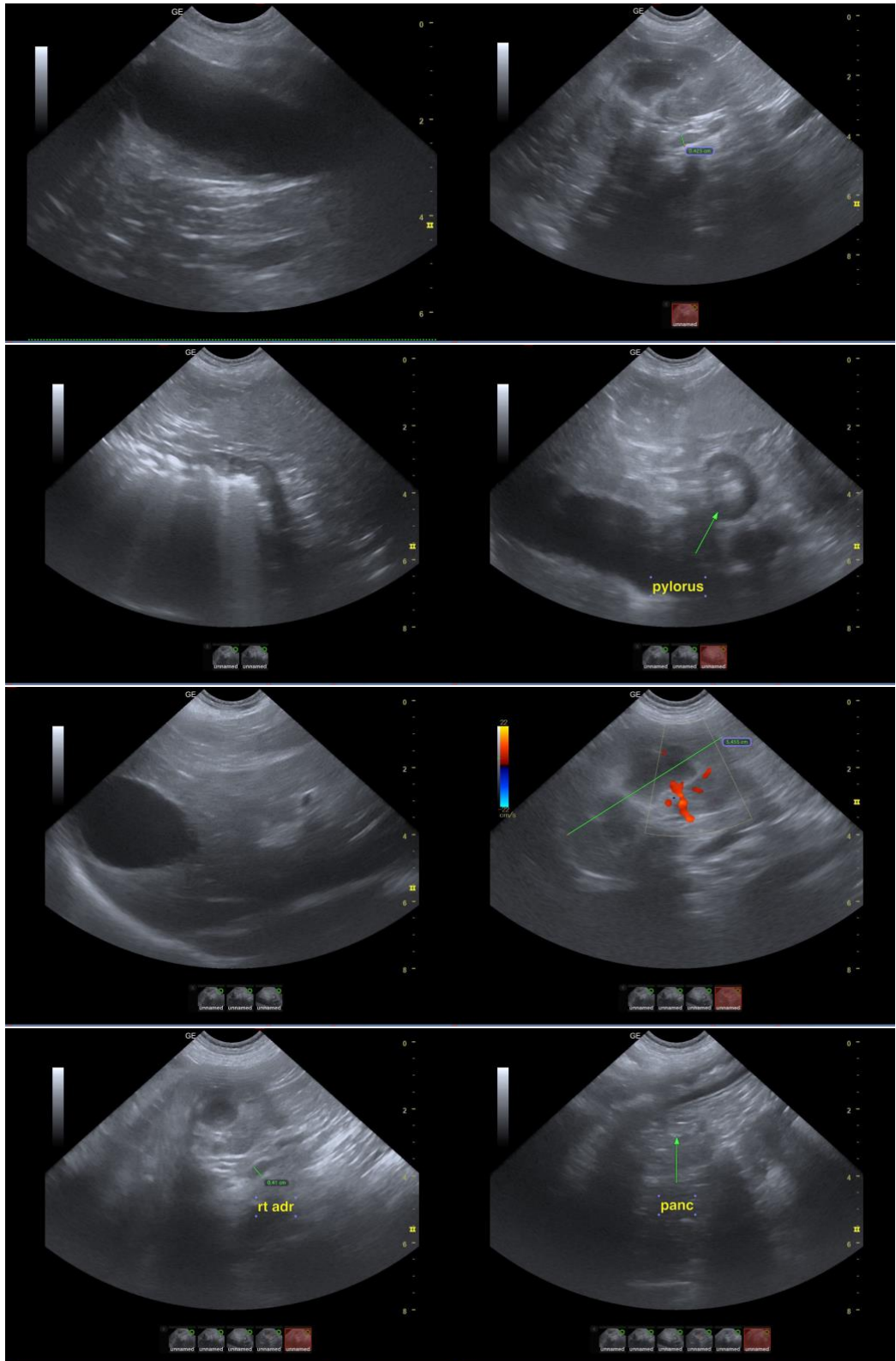



PATIENT

Stella Xilas

SPECIES

Canine

BREED

Goldendoodle

SEX

Spayed Female

AGE

9 Years 11 Months

WEIGHT

41 pounds

INTERPRETED BY

Eric Lindquist, DMV,
DABVP(CFM), Cert.
IVUSS

IMAGING PERFORMED BY

Dr. Sookhoo

HOSPITAL NAME

Calusa Veterinary
Center

REFERRING VET

Dr. Papell

INVOICE

13735

DATE

02/13/26

The information and recommendations provided are based on the images presented by the referring veterinarian/sonographer. No evaluation can be communicated regarding pathology that was not visible in the image/video clips provided.

Thank you for this referral. If the clinical or image interpretation does not parallel your findings or if I can be of any further assistance, please contact me.

Eric Lindquist, DMV, DABVP(CFM), Cert. IVUSS,

CEO, Owner, Founder -- SonoPath.com

info@SonoPath.com