

PATIENT PRESENTING CLINICAL SIGNS

Rainy Smith

History: Adopted Rainy 2 wks ago from Washington state rescue organization (local dog, not from Mexico). Came with heart murmur G 5/6 and 2 heart meds: Pimobendan 2.5 mg BID and enalapril 2.5 mg SID, no diuretic. No confirmation if in CHF or x-rays done or if heart meds started as preventative measure. Also had dental extractions there and 2 wks of antibiotics that are finished.

SPECIES

Canine

Abnormal PE/Chem/CBC/UA Results: VHS 11.5, mild cardiomegaly but no congestion in lungs bronchial pattern > age related changes on both lung fields

BREED

Jack Russell Terrier

ULTRASONOGRAPHIC EXAMINATION OF THE HEART

SEX

Spayed female

The **left atrial** size was at the upper limits of normal to borderline enlarged. The cranial and caudal **mitral** valve leaflets presented vegetative thickening consistent with endocardiosis. Prolapse of the anterior mitral valve leaflet was noted. Doppler indicated measurable insufficiency. The **left ventricle** presented thicknesses with linear contour and was not dilated nor restricted. The **myocardium** presented normal echogenicity without subjective evidence of significant fibrotic or ischemic disease. **Contractility** of the ventricular walls was adequate and in normal range for this patient evidenced by the fractional shortening measurement and subjective evaluation of the different regions of the myocardium. The **left ventricular outflow** tract demonstrated normal laminar flow and subjective structural integrity. The **right atrium** and auricle revealed normal size, structure and content. No evidence of masses was noted or chamber overload. **Tricuspid** valvular assessment demonstrated adequate linear morphology. The **right ventricle** was of normal size (1/3 diameter of LV), chordae structure, myocardial echogenicity and thickness. Trivial **pulmonic** insufficiency was noted. No visible **pericardial** or free pleura fluid was noted. No echographically detectable evidence of infiltrative disease was visible. The cranial **mediastinum and pericardial regions** were free of masses in the visible window. Periodic arrhythmia was noted.

AGE

9 years

WEIGHT

7.0 kg

INTERPRETED BY

Eric Lindquist, DMV
DABVP, Cert. IVUSS

IMAGING PERFORMED BY

Dr. McFarlen

HOSPITAL NAME

Van Isle VH

REFERRING VET

Dr. Silverthorn

INVOICE

42760

DATE

2/13/23

CANINE CARDIAC PARAMETERS	MR VMAX (m/s)	TR VMAX (m/s)	LA/AO (Boon method)	LA/AO (Heart Base;)	FS (%)	EF (%)	EPSS (cm)
NORMAL PARAMETER	4.5-5.5	<2.7	1.3	<1.6	28-40	40-100	<0.6
PATIENT	5.15	4.3	1.3	1.9	34.35	34	0.23
CANINE CARDIAC PARAMETERS	HR (BPM)	AV VMAX (m/s)	PV MAX (m/s)	BODY WEIGHT (kg)	LA 2D short axis Base view (cm)	LVIDd Avg; 2D and m- mode short axis (cm)	LVIDs Avg; 2D and m- mode short axis (cm)
NORMAL PARAMETER	50-100	0.7-1.7	0.7-1.6	BELOW	BELOW	BELOW	BELOW
PATIENT		1.73	NM	7.0	3.5	3.0	



PATIENT

Rainy Smith

SPECIES

Canine

BREED

Jack Russell Terrier

SEX

Spayed female

AGE

9 years

WEIGHT

7.0 kg

INTERPRETED BY

Eric Lindquist, DMV
DABVP, Cert. IVUSS

IMAGING PERFORMED BY

Dr. McFarlen

HOSPITAL NAME

Van Isle VH

REFERRING VET

Dr. Silverthorn

INVOICE

42760

DATE

2/13/23

ULTRASONOGRAPHIC FINDINGS

Mitral and tricuspid insufficiency with moderate to severe pulmonary hypertension.

Aortic and pulmonic insufficiency.

INTERPRETATION OF THE FINDINGS & FURTHER RECOMMENDATIONS

The hepatic veins were not dilated at this point. There was no evidence of right-sided failure even though pulmonary hypertension is significant. If exercise intolerance is an issue then Sildenafil can be considered at 1 mg/kg b.i.d. I recommend adding Spironolactone 1-2 mg/kg b.i.d. in synergetic fashion with the ace inhibitor in this patient. Pimobendan should be continued. I recommend monitoring BUN, creatinine, basal respiratory rate target is < 25/minute and blood pressure measurements. An echocardiogram is recommended in 3-6 months. Stable C1-B2 valvular disease depending upon initial presentation of the clinical signs.

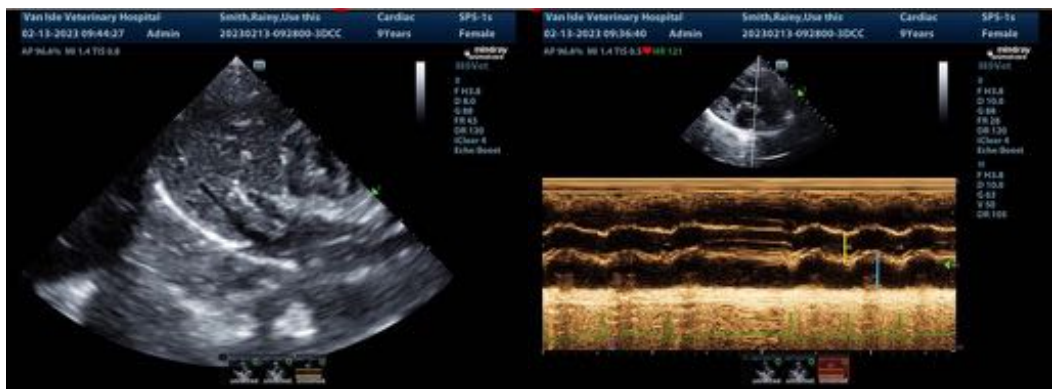

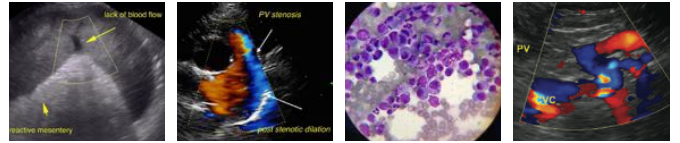

PATIENT

Rainy Smith

SPECIES

Canine

BREED

Jack Russell Terrier

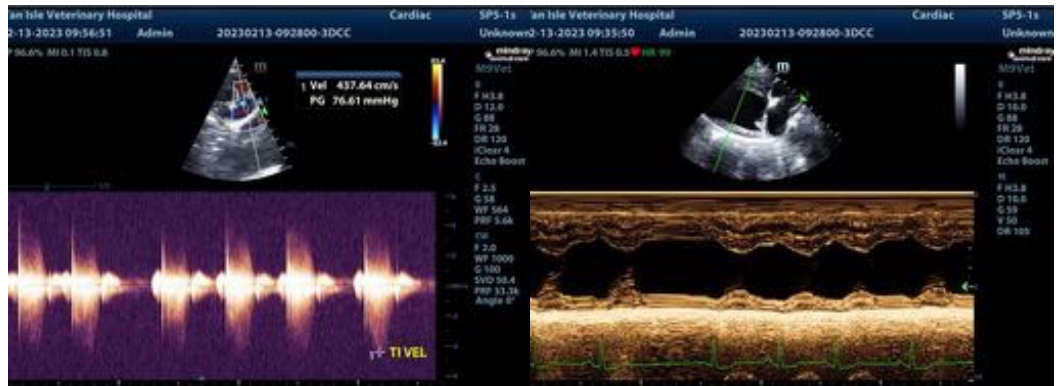

SEX

Spayed female

The information and recommendations provided are based on the images presented by the referring veterinarian/sonographer. No evaluation can be communicated regarding pathology that was not visible in the image/video clips provided.

AGE

9 years

Thank you for this referral. If the clinical or image interpretation does not parallel your findings or if I can be of any further assistance please contact me.

WEIGHT

7.0 kg

Eric Lindquist, DMV, DABVP, Cert. IVUSS, CEO of SonoPath.com
info@SonoPath.com

INTERPRETED BY

Eric Lindquist, DMV
DABVP, Cert. IVUSS

IMAGING PERFORMED BY

Dr. McFarlen

HOSPITAL NAME

Van Isle VH

REFERRING VET

Dr. Silverthorn

INVOICE

42760

DATE

2/13/23