



PATIENT

Harry Snyder Gibson

SPECIES

Canine

BREED

Frenchie

SEX

Male

AGE

7 months

WEIGHT

5.5 kg

INTERPRETED BY

Eric Lindquist, DMV
DABVP, Cert. IVUSS

IMAGING PERFORMED BY

Lindsay Powell, CVT

HOSPITAL NAME

Hershey Animal
Emergency Center

REFERRING VET

Dr. Murphy

INVOICE

71423

DATE

2/10/26

PRESENTING CLINICAL SIGNS

- Vomiting since yesterday, found string and a hair tie in one of the piles of vomit, vomiting bile since. No diarrhea. Ate bland diet slowly this morning.
- History of Giardia and Roundworms, treated.
- RDVM palpated firm distended section of intestines- not noted on exam at this time Moderately painful on abdominal palpation Tacky mucous membranes and prolonged skin tent Depressed Underweight Radiographs at RDVM: loss of detail in abdomen, moderate gas in stomach, mild gas throughout small intestines, no obstructive pattern EPOC: pH 7.433, BE 8.3 H, TCO2 31.3 H, Bicarb 32.5 H, pCO2 48.6 H, Potassium 3.0 L, Chloride 96 L, BUN 29 H, Hct 55 H CBC: WBC 17.86K H, Neutrophils 14.2K H, Monocytes 1.23K H Chem15: BUN 31 H

ULTRASONOGRAPHIC EXAMINATION OF THE ABDOMEN

Urinary System

The **urinary bladder**, trigone, and pelvic urethra presented normal thicknesses and normal tone. The ureters were not visible which is normal. No uroliths or sediment were visualized and anechoic urine was present. No evidence of inflammatory or neoplastic changes was noted. Ureteral papillae were normal.

The **kidneys** revealed normal size and structure, corticomedullary definition and ratio for this age. The cortices presented largely uniform texture with normal echogenic relationship to liver and spleen. Medullary structure differed distinctly from the cortex and no evidence of pelvic dilation was present. The capsules were acceptably uniform without significant irregularities. The left kidney measured 4.5 cm. The right kidney measured 4.4 cm.

Adrenal Glands

Both **adrenal glands** were visualized and recognized as having normal shape, size, position and echogenicity for this breed. The phrenic vasculature, glandular echogenicity and detail were unremarkable. Capsule, cortex, and medullary definition were normal for this age patient. The left adrenal gland measured 0.4 cm. The right adrenal gland measured 0.5 cm.

Spleen

The **spleen** presented a smooth homogeneous parenchyma hyperechoic to liver and renal cortical parenchyma. The capsule was smooth without noticeable expansion or deviation from within the spleen or adjacent pathology. The splenic vasculature demonstrated normal volume without signs of congestion or thrombosis. No sonographic evidence of acute or chronic inflammatory, neoplastic, or infarctual changes was noted.



PATIENT

Harry Snyder Gibson

SPECIES

Canine

BREED

Frenchie

SEX

Male

AGE

7 months

WEIGHT

5.5 kg

INTERPRETED BY

Eric Lindquist, DMV
DABVP, Cert. IVUSS

IMAGING PERFORMED BY

Lindsay Powell, CVT

HOSPITAL NAME

Hershey Animal
Emergency Center

REFERRING VET

Dr. Murphy

INVOICE

71423

DATE

2/10/26

Liver

The **liver** images submitted revealed subjectively normal liver size, contour, and structure. Parenchymal echogenicity was naturally coarse and hypoechoic to the spleen. Vascular and biliary tracts were of normal volume with no evidence of congestion. The gallbladder presented acceptably thin walls with primarily anechoic content. The cystic and common bile ducts were normal. No pathological hepatic lymphadenopathy was evident. No overt structural evidence of inflammatory, infiltrative or regenerative pathology was evident.

Gastrointestinal

The **stomach** in this patient was over distended with fluid. Shadowing pyloric foreign body was noted and continued into the small intestine. This is consistent with fabric foreign body. The small intestines and colon were unremarkable with normal curvilinear mural patterns and content.

Pancreas

The base and limbs of the **pancreas** were observed to be largely isoechoic to surrounding omental fat. Pancreatic duct and capsular contour were acceptably normal and parenchyma respected normal curvilinear patterns. No overt evidence of active inflammatory or neoplastic disease was noted.

ULTRASONOGRAPHIC FINDINGS

Gastrointestinal foreign body, fabric type presentation.

INTERPRETATION OF THE FINDINGS & FURTHER RECOMMENDATIONS

I cannot rule out a potential oral attachment. At the time of sedation, I recommend examination of the back of the tongue and throat to assess for potential oral attachment. Otherwise, gastrotomy and enterotomy is warranted.





PATIENT

Harry Snyder Gibson

SPECIES

Canine

BREED

Frenchie

SEX

Male

AGE

7 months

WEIGHT

5.5 kg

INTERPRETED BY

Eric Lindquist, DMV
DABVP, Cert. IVUSS

IMAGING PERFORMED BY

Lindsay Powell, CVT

HOSPITAL NAME

Hershey Animal
Emergency Center

REFERRING VET

Dr. Murphy

INVOICE

71423

DATE

2/10/26

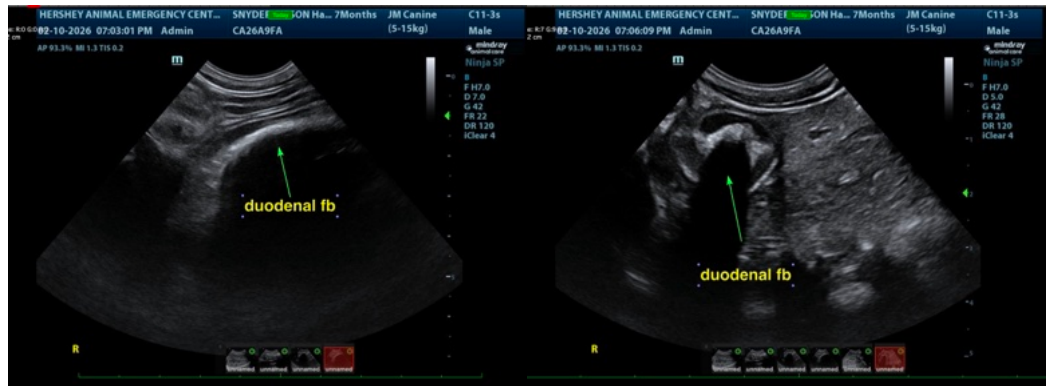
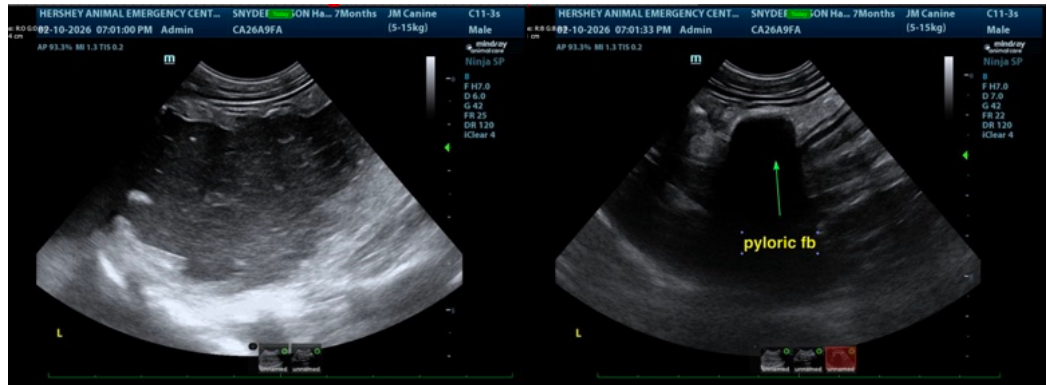
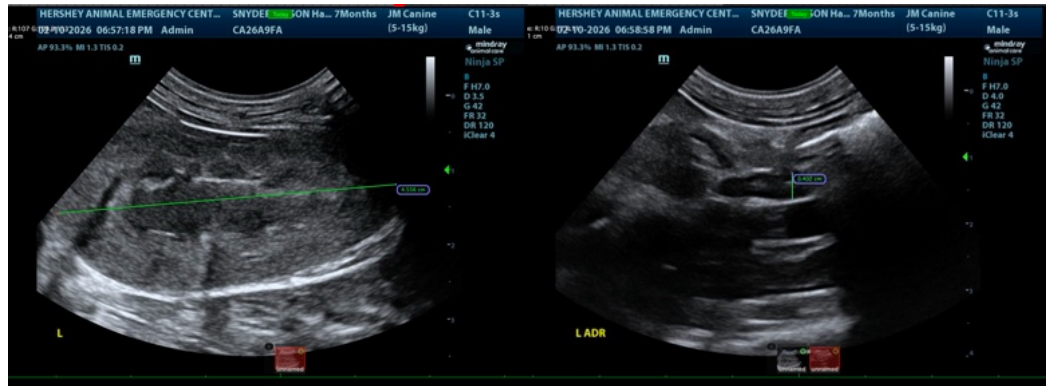



PATIENT

Harry Snyder Gibson

SPECIES

Canine

BREED

Frenchie

SEX

Male

AGE

7 months

WEIGHT

5.5 kg

INTERPRETED BY

Eric Lindquist, DMV
DABVP, Cert. IVUSS

IMAGING PERFORMED BY

Lindsay Powell, CVT

HOSPITAL NAME

Hershey Animal
Emergency Center

REFERRING VET

Dr. Murphy

INVOICE

71423

DATE

2/10/26



The information and recommendations provided are based on the images presented by the referring veterinarian/sonographer. No evaluation can be communicated regarding pathology that was not visible in the image/video clips provided.

Thank you for this referral. If the clinical or image interpretation does not parallel your findings or if I can be of any further assistance please contact me.

Eric Lindquist, DMV, DABVP (CFM), Cert. IVUSS, CEO of SonoPath.com

info@SonoPath.com