



PATIENT

Jasper Bethell

PRESENTING CLINICAL SIGNS

Heart murmur grade I-II heard intermittently at recent exams. No clinical signs - no arrhythmias noted. Looking for baseline echo .

SPECIES

Canine

ULTRASONOGRAPHIC EXAMINATION OF THE HEART

BREED

Boxer

The echocardiogram in this patient demonstrated normal **left atrial** size based on 3 separate methods of LA evaluation. The cranial and caudal **mitral** valve leaflets presented normal linear structure, extension in systole, and union in diastole with normal kinesis. The **left ventricle** presented thicknesses with linear contour and was not dilated nor restricted. The **myocardium** presented normal echogenicity without subjective evidence of significant fibrotic or ischemic disease. **Contractility** of the ventricular walls was adequate and in normal range for this patient evidenced by the fractional shortening measurement and subjective evaluation of the different regions of the myocardium. Structurally the **left ventricular outflow** tract is normal. The velocity is slightly elevated. This is typical for Boxers and not pathological. There is no evidence of subaortic stenosis. The **right atrium** and auricle revealed normal size, structure and content. No evidence of masses was noted. **Tricuspid** valvular assessment demonstrated adequate linear morphology and kinesis. The **right ventricle** was of normal size (1/3 diameter of LV), chordae structure, myocardial echogenicity and thickness. **Pulmonary outflow** tract assessment revealed normal valve structure, laminar flow, and diameter (approx.1:1 pa/ao ratio). No visible **pericardial** or free pleura fluid was noted. The cranial **mediastinum and pericardial and extra-cardiac regions** were free of masses in the visible window.

SEX

Spayed Female

AGE

8 years

WEIGHT

26 kg

INTERPRETED BY

Eric Lindquist, DMV
DABVP, Cert. IVUSS

IMAGING PERFORMED BY

Dr. vanCampen

HOSPITAL NAME

Mississippi Mills AH

REFERRING VET

Dr. vanCampen

CANINE CARDIAC PARAMETERS	MR VMAX (m/s)	TR VMAX (m/s)	LA/AO (Boon method)	LA/AO (Heart Base; Swe)	FS (%)	EF (%)	EPSS (cm)
NORMAL PARAMETER	4.5-5.5	<2.7	1.3	<1.6	28-40	40-100	<0.6
PATIENT			NM	1.5	26		0.2
CANINE CARDIAC PARAMETERS	HR (BPM)	AV VMAX (m/s)	PV MAX (m/s)	BODY WEIGHT (kg)	LA (2D short axis Base view) (cm)	LVIDd (Avg; 2D and m-mode short axis) (cm)	LVIDs (Avg; 2D and m-mode short axis) (cm)
NORMAL PARAMETER	50-100	0.7-1.7	0.7-1.6				
PATIENT		2.09	1.0	26 kg		3.5	

INVOICE

95750

ULTRASONOGRAPHIC FINDINGS

Normal echocardiogram for this breed with mild idiopathic increased LVOT velocity.

DATE

2/1/22



PATIENT

Jasper Bethell

INTERPRETATION OF THE FINDINGS & FURTHER RECOMMENDATIONS

If the murmur heard on clinical exam is an ejection murmur and low grade this is likely idiopathic LVOT elevation for boxers and not pathological. No therapy is recommended.

SPECIES

Canine

BREED

Boxer

SEX

Spayed Female

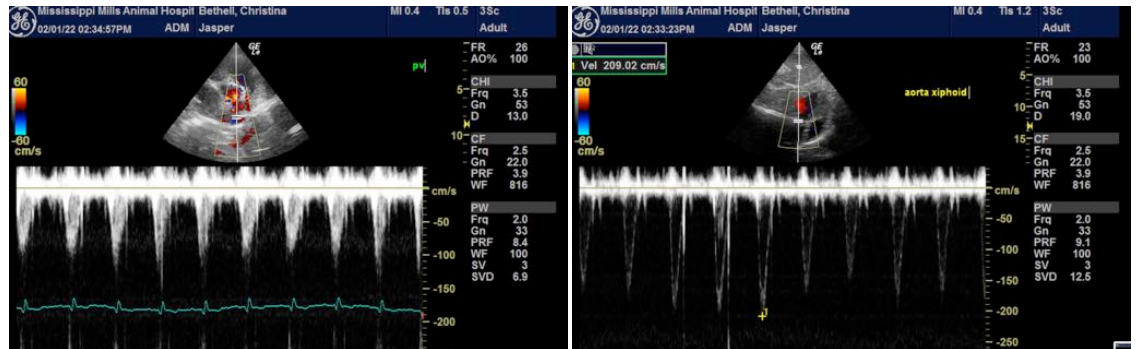

AGE

8 years

WEIGHT

26 kg

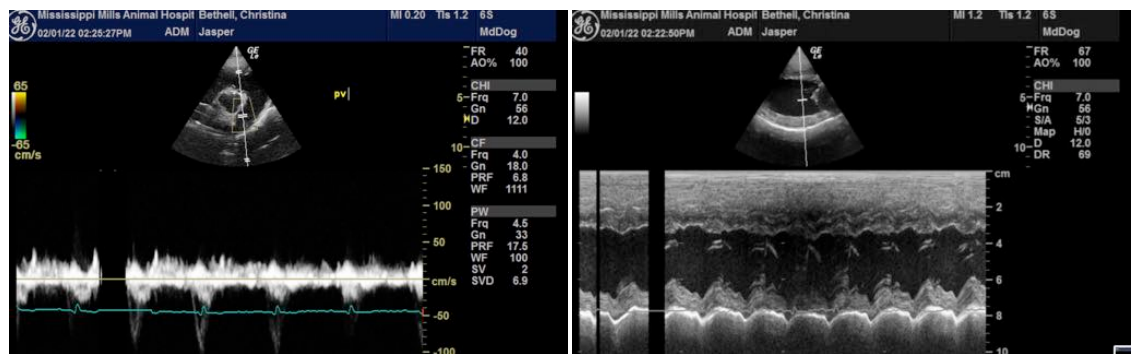

INTERPRETED BY

Eric Lindquist, DMV
DABVP, Cert. IVUSS

IMAGING PERFORMED BY

Dr. vanCampen

HOSPITAL NAME

Mississippi Mills AH

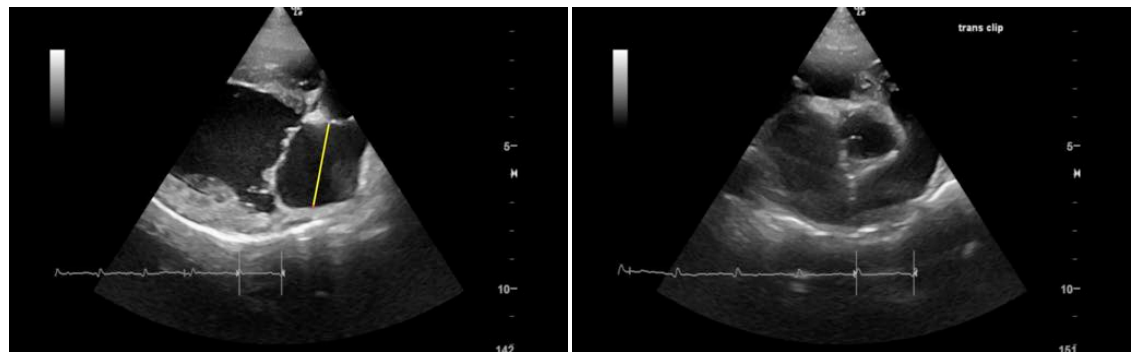

REFERRING VET

Dr. vanCampen

The information and recommendations provided are based on the images presented by the referring veterinarian/sonographer. No evaluation can be communicated regarding pathology that was not visible in the image/video clips provided.

INVOICE

95750

DATE

2/1/22

Thank you for this referral. If the clinical or image interpretation does not parallel your findings or if I can be of any further assistance please contact me.

Eric Lindquist, DMV, DABVP, Cert. IVUSS, CEO of SonoPath.com
info@SonoPath.com