



PATIENT PRESENTING CLINICAL SIGNS

Cole Jordan Persistently elevated ALP, hx of occasional bouts of vomiting. No current meds.
Abnormal PE/Chem/CBC/UA Results: ALP 618, USG 1.036, 1+ protein

SPECIES ULTRASONOGRAPHIC EXAMINATION OF THE ABDOMEN

Canine

Urinary System

BREED The **urinary bladder**, trigone, and pelvic urethra presented normal thicknesses and normal tone. The pelvic urethra was imaged 3.0 cm beyond the cystourethral junction. The ureters were not visible which is normal. No uroliths or sediment were visualized and anechoic urine was present. No evidence of inflammatory or neoplastic changes was noted. Ureteral papillae were normal.

SEX The residual prostate was uniform and measured 0.93 cm. The pre and post prostatic urethra were unremarkable.

Neutered male

AGE The **kidneys** revealed largely normal size and structure, corticomedullary definition and ratio (cortex 1/3 of medulla) were essentially maintained with some age-related loss of curvilinear patterns regarding the capsule and C/M junction. The cortices presented largely uniform texture with some increased echogenicity expected for this age patient. Medullary structure differed distinctly from that of the cortex and no evidence of pelvic dilation was present. The right kidney measured 5.28 cm. The left kidney measured 5.32 cm.

11 years

WEIGHT

44.7 lbs

Adrenal Glands

INTERPRETED BY

Eric Lindquist, DMV
DABVP, Cert. IVUSS

Both **adrenal glands** were visualized and recognized as having normal shape, size, position and echogenicity for this breed. The phrenic vasculature, glandular echogenicity and detail were unremarkable. Capsule, cortex, and medullary definition were normal for this age patient. The right adrenal gland measured 2.17 x 1.27 cm at the cranial pole and 0.71 cm at the caudal pole. The left adrenal gland measured 1.77 x 0.55 cm at the cranial pole and 0.56 cm at the caudal pole.

IMAGING PERFORMED BY

Shari Reffi, CVT

Spleen

HOSPITAL NAME

Millburn

The **spleen** presented a smooth homogeneous parenchyma hyperechoic to liver and renal cortical parenchyma. The capsule was smooth without noticeable expansion or deviation from within the spleen or adjacent pathology. The splenic vasculature demonstrated normal volume without signs of congestion or thrombosis. No sonographic evidence of acute or chronic inflammatory, neoplastic, or infarctual changes was noted.

REFERRING VET

Dr. Turowsky

Liver

INVOICE

95737

The **liver** images from right and left intercostal as well as subcostal views revealed subjectively normal liver size, contour, and structure. The liver is slightly subnormal in size. Some age-related parenchymal remodeling was noted but likely not clinically significant at this time. Vascular and biliary tracts were of normal volume and no evidence of congestion was noted. The gallbladder presented some dependent debris with essentially normal contour. The cystic and common bile ducts were normal. No overt evidence of active inflammatory, infiltrative or regenerative pathology was noted but should be paired

DATE

2/1/22

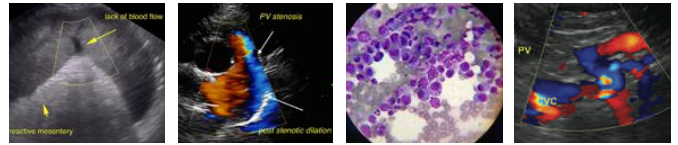

PATIENT

with current or past LE elevations regarding any clinical significance to this presentation. The hepatic lymph nodes were unremarkable.

Cole Jordan

SPECIES

Gastrointestinal

Canine

Examination of the **gastrointestinal tract** revealed a stomach and intestine free of stasis, of normal wall thickness, acceptable curvilinear mural detail, and peristaltic activity. Small and large intestine demonstrated normal luminal chyme and stool consistency respectively. No obstructive or overt infiltrative disease was noted. No associated abnormal lymphatic activity was noted.

BREED

Puggle

SEX

Neutered male

Pancreas

The base and limbs of the **pancreas** were observed to be largely isoechoic to surrounding omental fat. Pancreatic duct and capsular contour were acceptably normal and parenchyma respected normal curvilinear patterns. No overt evidence of active inflammatory or neoplastic disease was noted.

AGE

11 years

ULTRASONOGRAPHIC FINDINGS

Non-specific, mild, largely age related hepatic remodeling. Minor microhepatica.

WEIGHT

44.7 lbs

INTERPRETATION OF THE FINDINGS & FURTHER RECOMMENDATIONS

INTERPRETED BY

Bile acid profile is warranted to assess for any early dysfunction. However, this is not likely clinically significant.

Eric Lindquist, DMV
DABVP, Cert. IVUSS

IMAGING PERFORMED BY

Shari Reffi, CVT

HOSPITAL NAME

Millburn

REFERRING VET

Dr. Turowsky

INVOICE

95737

DATE

2/1/22

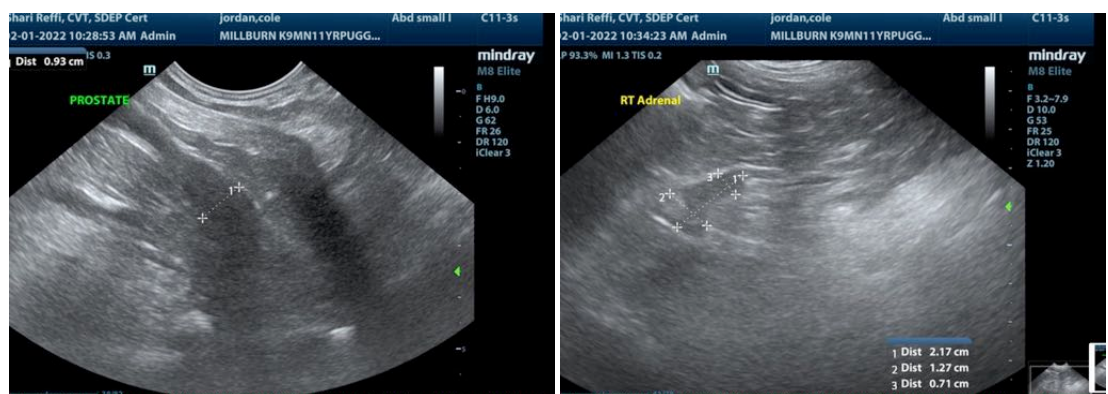

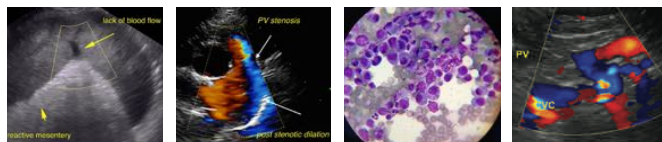

PATIENT

Cole Jordan

SPECIES

Canine

BREED

Puggle

SEX

Neutered male

AGE

11 years

WEIGHT

44.7 lbs

INTERPRETED BY

Eric Lindquist, DMV
DABVP, Cert. IVUSS

IMAGING PERFORMED BY

Shari Reffi, CVT

HOSPITAL NAME

Millburn

REFERRING VET

Dr. Turowsky

INVOICE

95737

DATE

2/1/22

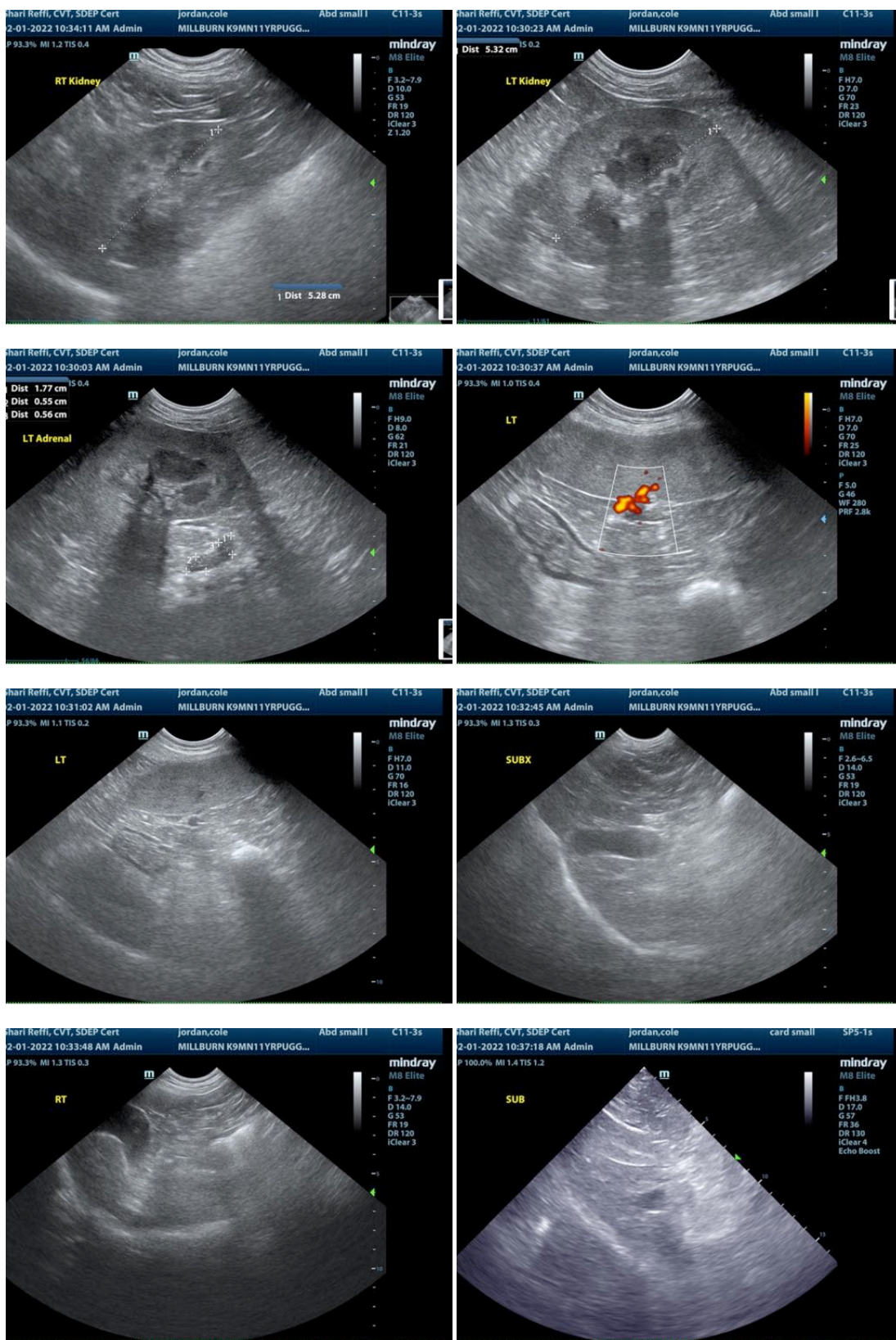



PATIENT

Cole Jordan

SPECIES

Canine

BREED

Puggle

SEX

Neutered male

AGE

11 years

WEIGHT

44.7 lbs

INTERPRETED BY

Eric Lindquist, DMV
DABVP, Cert. IVUSS

**IMAGING
PERFORMED BY**

Shari Reffi, CVT

HOSPITAL NAME

Millburn

REFERRING VET

Dr. Turowsky

INVOICE

95737

DATE

2/1/22

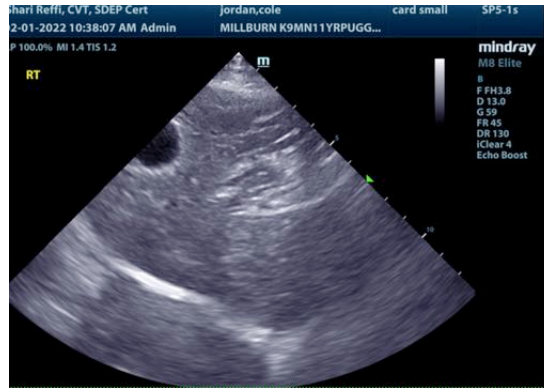

The information and recommendations provided are based on the images presented by the referring veterinarian/sonographer. No evaluation can be communicated regarding pathology that was not visible in the image/video clips provided.

Thank you for this referral. If the clinical or image interpretation does not parallel your findings or if I can be of any further assistance please contact me.

Eric Lindquist, DMV, DABVP, Cert. IVUSS, CEO of SonoPath.com
Info@SonoPath.com