



PATIENT

Gustavo Lieberman

SPECIES

Feline

BREED

DLH

SEX

Neutered Male

AGE

6

WEIGHT

11.25

INTERPRETED BY

Eric Lindquist, DMV,
DABVP(CFM), Cert.
IVUSS

IMAGING PERFORMED BY

Dr. Kaitlyn Slump

HOSPITAL NAME

TotalBond Veterinary
Hospital

REFERRING VET

Dr. Kaitlyn Slump

INVOICE

13500

DATE

01/30/26

PRESENTING CLINICAL SIGNS

- 6yo MN DLH that presented 48 hours ago for 24 hours of vomiting. Had eaten at the visit and vomiting had subsided. Pt was given subcutaneous fluids at this visit. Pt returned today for two more episodes of vomiting and is now not eating. In-house BW revealed mild dehydration and no other significant abnormalities. Ultrasound to further characterize gastrointestinal issues.

ULTRASONOGRAPHIC EXAMINATION OF THE ABDOMEN

Urinary System

The **urinary bladder** and visible pelvic urethra were unremarkable for the level of repletion presented. The urine, however, did present some mildly echogenic debris consistent with mucous, exfoliated cells from renal or bladder origin, and/or blood clots as these echogenic changes can all present similarly. This is often related to urinary tract infection but may represent simple evidence of exfoliated debris or sterile inflammation. Cystocentesis, urinalysis, +/- culture would be recommended to rule out and define any UTI.

The **kidneys** revealed mildly increased cortical echogenicity and generalized enlargement with thickened cortices. This is a nonspecific finding. The left kidney measured 4.2 cm in length. The right kidney measured 4.5 cm in length.

Adrenal Glands

Both **adrenal glands** were visualized and recognized as having normal shape, size, position and echogenicity for this breed. The phrenic vasculature, glandular echogenicity and detail were unremarkable. Capsule, cortex, and medullary definition were normal for this age patient. The left adrenal gland measured 0.30 cm width. The right adrenal gland measured 0.40 cm width.

Spleen

The **spleen** presented a smooth homogeneous parenchyma hyperechoic to liver and renal cortical parenchyma. The capsule was smooth without noticeable expansion or deviation from within the spleen or adjacent pathology. The splenic vasculature demonstrated normal volume without signs of congestion or thrombosis. No sonographic evidence of acute or chronic inflammatory, neoplastic, or infarctual changes were noted. The spleen measured 8.0 mm.

Liver

The **liver** images submitted revealed subjectively normal liver size, contour, and structure. Parenchymal echogenicity was naturally coarse and hypoechoic to the spleen. Vascular and biliary tracts were of normal volume with no evidence of congestion. The gallbladder presented acceptably thin walls with primarily anechoic content. The cystic and common bile ducts were normal. No pathological hepatic lymphadenopathy was evident. No overt structural evidence of inflammatory, infiltrative or regenerative pathology was evident.

Gastrointestinal

Examination of the **gastrointestinal tract** revealed a stomach and intestine free of stasis, of normal wall thickness, acceptable curvilinear mural detail, and peristaltic activity. Small and large intestine



PATIENT

Gustavo Lieberman

SPECIES

Feline

BREED

DLH

SEX

Neutered Male

AGE

6

WEIGHT

11.25

INTERPRETED BY

Eric Lindquist, DMV,
DABVP(CFM), Cert.
IVUSS

IMAGING PERFORMED BY

Dr. Kaitlyn Slump

HOSPITAL NAME

TotalBond Veterinary
Hospital

REFERRING VET

Dr. Kaitlyn Slump

INVOICE

13500

DATE

01/30/26

demonstrated normal luminal chyme and stool consistency respectively. No obstructive or overt infiltrative disease was noted. No associated abnormal lymphatic activity was noted.

Pancreas

The base and limbs of the **pancreas** were observed to be largely isoechoic to surrounding omental fat. Pancreatic duct and capsular contour were acceptably normal and parenchyma respected normal curvilinear patterns. No overt evidence of active inflammatory or neoplastic disease was noted.

ULTRASONOGRAPHIC FINDINGS

- Slight degenerative renal changes with swelling and thickened cortices.
- Bladder debris.
- Unremarkable abdomen otherwise.

INTERPRETATION OF THE FINDINGS & FURTHER RECOMMENDATIONS

Supportive care should prove effective. Urinary work up is warranted if not already performed to assess for any inflammatory sediment or UTI.

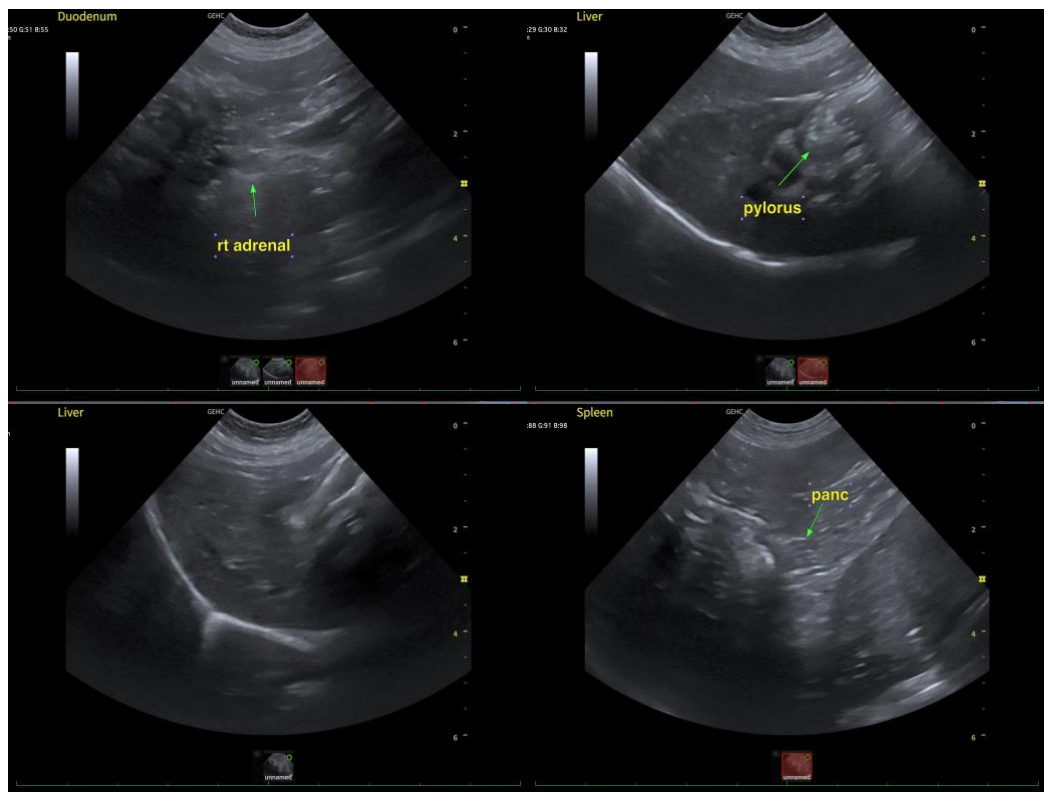



PATIENT

Gustavo Lieberman

SPECIES

Feline

BREED

DLH

SEX

Neutered Male

AGE

6

WEIGHT

11.25

INTERPRETED BY

Eric Lindquist, DMV,
DABVP(CFM), Cert.
IVUSS

IMAGING PERFORMED BY

Dr. Kaitlyn Slump

HOSPITAL NAME

TotalBond Veterinary
Hospital

REFERRING VET

Dr. Kaitlyn Slump

INVOICE

13500

DATE

01/30/26

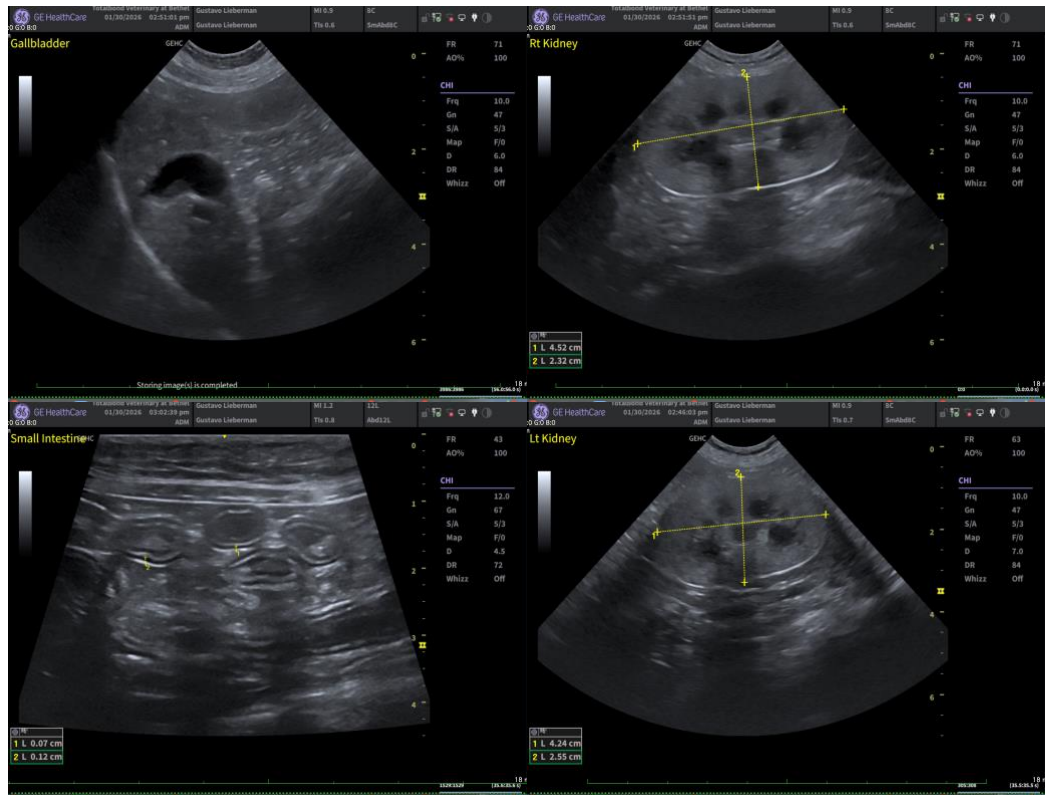

The information and recommendations provided are based on the images presented by the referring veterinarian/sonographer. No evaluation can be communicated regarding pathology that was not visible in the image/video clips provided.

Thank you for this referral. If the clinical or image interpretation does not parallel your findings or if I can be of any further assistance, please contact me.

Eric Lindquist, DMV, DABVP(CFM), Cert. IVUSS,

CEO, Owner, Founder -- SonoPath.com

info@SonoPath.com