



PATIENT

Holi Holland

SPECIES

Canine

BREED

Toy Poodle

SEX

Spayed Female

AGE

5.6 Years

WEIGHT

6 lbs

INTERPRETED BY

Eric Lindquist, DMV,
 DABVP (CFM), Cert.
 IVUSS

IMAGING PERFORMED BY

Ginny Todd, DVM, D,
 ABVP (CFP)

HOSPITAL NAME

Charlotte Natural
 Animal Clinic

REFERRING VET

Dr. Jimmy Schacht

INVOICE

72449

DATE

12/9/25

PRESENTING CLINICAL SIGNS

Intermittent vomiting and diarrhea. RDVM has suspected flareups of pancreatitis. Weight fluctuates between 5-6#. Diet is chicken, rice, pumpkin. and Signature Soft@ diet

Abnormal PE/Chem/CBC/UA Results: PE: Few teeth left. No pain on abdominal palpation. Thinning of fur on ventral abdomen. No palpable pain on palpation. CBC- MCV sl low 61; PDW > CHEM: WNL except T4 HI at 53 so will resubmit a sample today

ULTRASONOGRAPHIC EXAMINATION OF THE ABDOMEN

Urinary System

The **urinary bladder**, trigone, and pelvic urethra presented normal thicknesses and normal tone. The ureters were not visible which is normal. No uroliths or sediment were visualized and anechoic urine was present. Minimal amount of urine present at the time of the sonogram. No evidence of inflammatory or neoplastic changes were noted. Ureteral papillae were normal. The pelvic urethra was imaged 2.0 cm beyond the cystourethral junction.

The **kidneys** revealed normal size and structure, corticomedullary definition and ratio for this age. The cortices presented largely uniform texture with normal echogenic relationship to liver and spleen. Medullary structure differed distinctly from the cortex and no evidence of pelvic dilation was present. The capsules were acceptably uniform without significant irregularities. Right measures 3.28 cm. Left measures 2.9 cm.

Adrenal Glands

Both **adrenal glands** were visualized and recognized as having normal shape, size, position and echogenicity for this breed. The phrenic vasculature, glandular echogenicity and detail were unremarkable. Capsule, cortex, and medullary definition were normal for this age patient. Right measures 1.8 cm x 0.44 cm at the caudal pole and 0.43 cm at the cranial pole. Left measured 1.3 cm x 0.42 cm.

Spleen

The **spleen** was folded upon itself. It presented a smooth homogeneous parenchyma hyperechoic to liver and renal cortical parenchyma. The capsule was smooth without noticeable expansion or deviation from within the spleen or adjacent pathology. The splenic vasculature demonstrated normal volume without signs of congestion or thrombosis. No sonographic evidence of acute or chronic inflammatory, neoplastic, or infarctual changes were noted.

Liver

The **liver** images submitted revealed subjectively normal liver size, contour, and structure. Parenchymal echogenicity was naturally coarse and hypoechoic to the spleen. Vascular and biliary tracts were of normal volume with no evidence of congestion. The gallbladder presented acceptably thin walls with primarily anechoic content. The cystic and common bile ducts were normal. No pathological hepatic lymphadenopathy was evident. No overt structural evidence of inflammatory, infiltrative or regenerative pathology was evident.

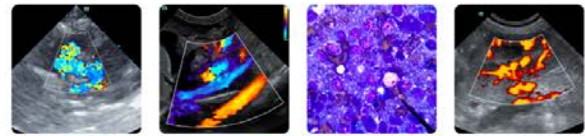

PATIENT

Holi Holland

SPECIES

Canine

BREED

Toy Poodle

SEX

Spayed Female

AGE

5.6 Years

WEIGHT

6 lbs

INTERPRETED BY

Eric Lindquist, DMV,
 DABVP (CFM), Cert.
 IVUSS

IMAGING PERFORMED BY

Ginny Todd, DVM, D,
 ABVP (CFP)

HOSPITAL NAME

Charlotte Natural
 Animal Clinic

REFERRING VET

Dr. Jimmy Schacht

INVOICE

72449

DATE

12/9/25

Gastrointestinal

Examination of the **gastrointestinal tract** revealed a stomach and intestine free of stasis, of normal wall thickness, acceptable curvilinear mural detail, and peristaltic activity. Small and large intestine demonstrated normal luminal chyme and stool consistency respectively. No obstructive or overt infiltrative disease was noted. No associated abnormal lymphatic activity was noted.

Pancreas

The base and limbs of the **pancreas** were observed to be largely isoechoic to surrounding omental fat. Pancreatic duct and capsular contour were acceptably normal and parenchyma respected normal curvilinear patterns. No overt evidence of active inflammatory or neoplastic disease was noted.

ULTRASONOGRAPHIC FINDINGS

- Structurally unremarkable abdomen with folded spleen.

INTERPRETATION OF THE FINDINGS & FURTHER RECOMMENDATIONS

No evidence of significant pathology. Dietary indiscretion, food intolerance, structurally insignificant inflammatory bowel or occult parasitism and occult Addison's are all potentials.





PATIENT

Holi Holland

SPECIES

Canine

BREED

Toy Poodle

SEX

Spayed Female

AGE

5.6 Years

WEIGHT

6 lbs

INTERPRETED BY

Eric Lindquist, DMV,
 DABVP (CFM), Cert. IVUSS

IMAGING PERFORMED BY

Ginny Todd, DVM, D,
 ABVP (CFP)

HOSPITAL NAME

Charlotte Natural
 Animal Clinic

REFERRING VET

Dr. Jimmy Schacht

INVOICE

72449

DATE

12/9/25

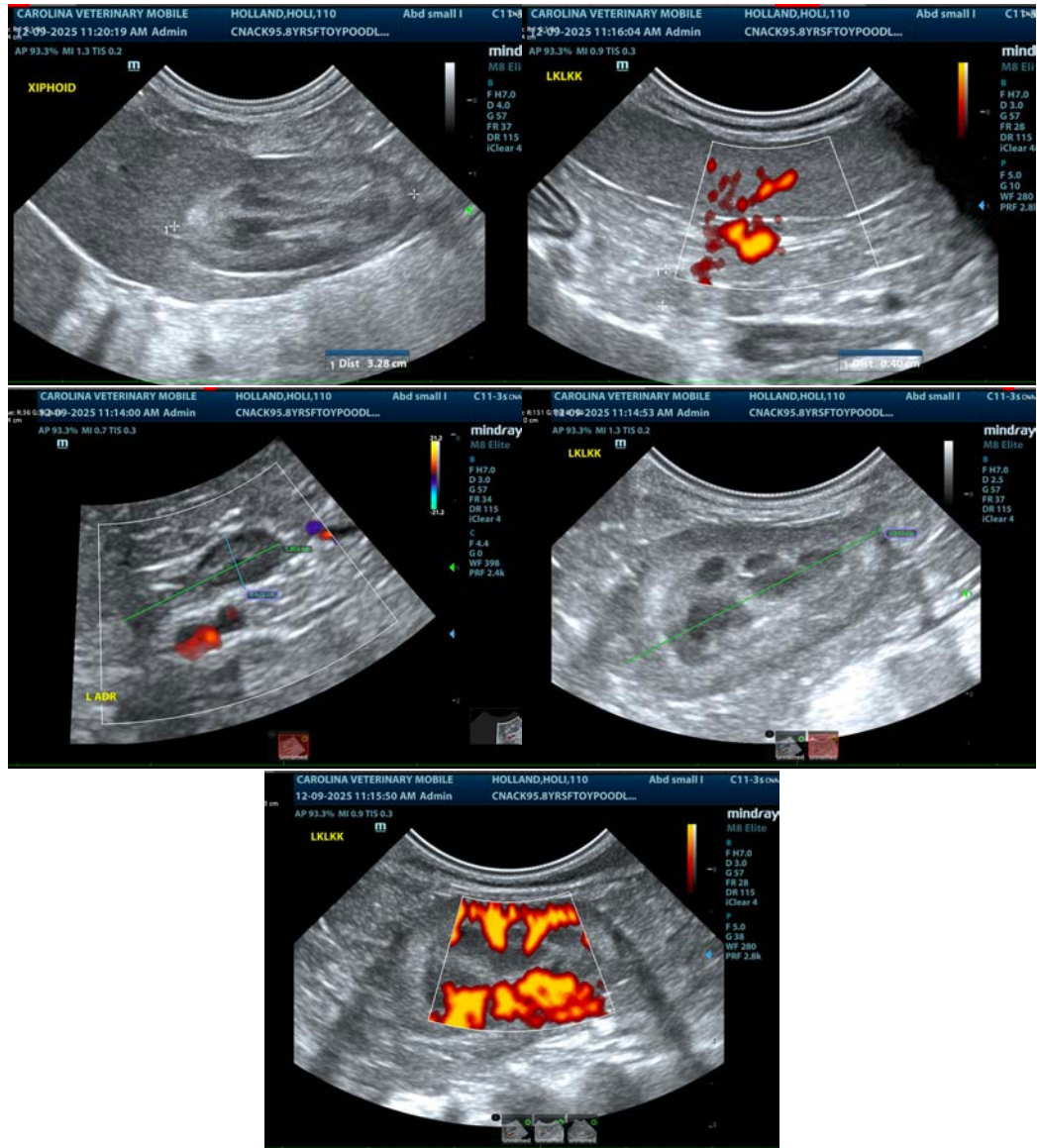

The information and recommendations provided are based on the images presented by the referring veterinarian/sonographer. No evaluation can be communicated regarding pathology that was not visible in the image/video clips provided.

Thank you for this referral. If the clinical or image interpretation does not parallel your findings or if I can be of any further assistance please contact me.

Eric Lindquist, DMV, DABVP(CFM), Cert. IVUSS,
 CEO, Owner, Founder -- SonoPath.com
info@SonoPath.com