



## PATIENT

Boo Sebright

## SPECIES

Canine

## BREED

Labrador

## SEX

Spayed female

## AGE

13 years

## WEIGHT

65 lbs

## INTERPRETED BY

Eric Lindquist, DMV  
DABVP, Cert. IVUSS

## IMAGING PERFORMED BY

JK

## HOSPITAL NAME

Hamburg VC

## REFERRING VET

Dr. DenHeyer

## INVOICE

69429

## DATE

12/9/25

## PRESENTING CLINICAL SIGNS

History: Elevated WBC and pancreatic values  
Abnormal PE/Chem/CBC/UA Results: WBC 21.1, NEUTROPHILS 18084, LIPASE 1003

## ULTRASONOGRAPHIC EXAMINATION OF THE ABDOMEN

### *Urinary System*

The **urinary bladder**, trigone, and pelvic urethra presented normal thicknesses and normal tone. The pelvic urethra was imaged 2.0 cm beyond the cystourethral junction and appeared normal. The ureters were not visible which is normal. No uroliths or sediment were visualized and anechoic urine was present. No evidence of inflammatory or neoplastic changes was noted. Ureteral papillae were normal.

The **kidneys** revealed largely normal size and structure, corticomedullary definition and ratio (cortex 1/3 of medulla) were essentially maintained with some age-related loss of curvilinear patterns regarding the capsule and C/M junction. The cortices presented largely uniform texture with some increased echogenicity expected for this age patient. Medullary structure differed distinctly from that of the cortex and no evidence of pelvic dilation was present. Slight mineralization was noted in the kidneys. The left kidney measured 6.6 cm. The right kidney measured 7.0 cm with cortical infarcts.

### *Adrenal Glands*

Both **adrenal glands** were visualized and recognized as having normal shape, size, position and echogenicity for this breed. The phrenic vasculature, glandular echogenicity and detail were unremarkable. Capsule, cortex, and medullary definition were normal for this age patient. The left adrenal gland measured 0.6 cm. The right adrenal gland measured 2.54 x 0.8 cm.

### *Spleen*

The **spleen** revealed slight irregular contour with subtle micronodular changes.

### *Liver*

The **liver** was mildly swollen. The gallbladder was mildly edematous. Slight free fluid was noted around the gallbladder.

### *Gastrointestinal*

The **gastric** wall was thickened with a fluid filled lumen. There was some loss of mural detail. The gastric wall measured 1.2 cm. The intestines were free of stasis, of normal wall thickness, acceptable curvilinear mural detail, and peristaltic activity. Small and large intestine demonstrated normal luminal chyme and



**PATIENT**

Boo Sebright

stool consistency respectively. No obstructive or overt infiltrative disease was noted. No associated abnormal lymphatic activity was noted.

**SPECIES**

Canine

**Pancreas**

The base and limbs of the **pancreas** were observed to be largely isoechoic to surrounding omental fat. Pancreatic duct and capsular contour were acceptably normal and parenchyma respected normal curvilinear patterns. No overt evidence of active inflammatory or neoplastic disease was noted.

**BREED**

Labrador

**SEX**

Spayed female

**ULTRASONOGRAPHIC FINDINGS**

Multiple right renal infarcts.

**AGE**

13 years

Subtle, swollen, irregular spleen and liver.

Gastric wall thickening.

**WEIGHT**

65 lbs

**INTERPRETATION OF THE FINDINGS & FURTHER RECOMMENDATIONS**

There is a strong concern for emerging neoplasia in this patient. Gastritis with benign hepatopathy and spleen is possible. However, screening FNA of the spleen and liver is indicated. Full urinary work-up is warranted given the renal infarcts. GI protectant protocol is warranted in the meantime. If there is no response to therapy then gastric biopsies are indicated through endoscopy or full thickness. Prognosis is guarded.

**INTERPRETED BY**

Eric Lindquist, DMV  
DABVP, Cert. IVUSS

**IMAGING PERFORMED BY**

JK

**HOSPITAL NAME**

Hamburg VC

**REFERRING VET**

Dr. DenHeyer

**INVOICE**

69429

**DATE**

12/9/25

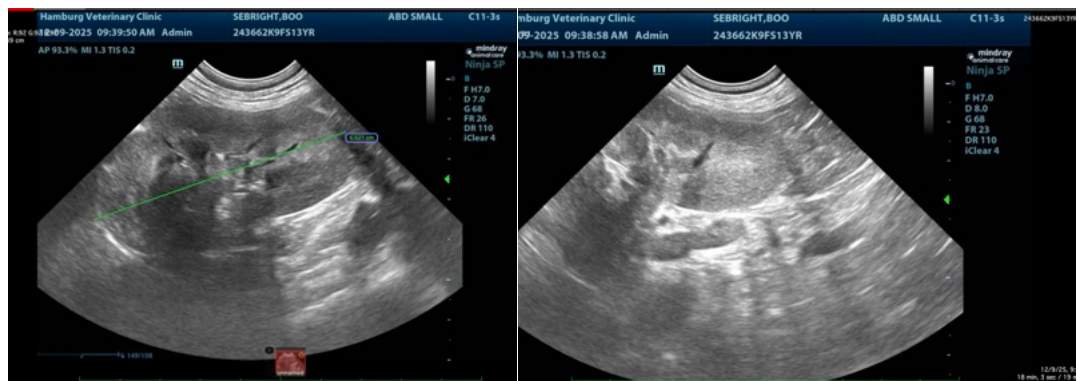



**PATIENT**

Boo Sebright

**SPECIES**

Canine

**BREED**

Labrador

**SEX**

Spayed female

**AGE**

13 years

**WEIGHT**

65 lbs

**INTERPRETED BY**

Eric Lindquist, DMV  
DABVP, Cert. IVUSS

**IMAGING PERFORMED BY**

JK

**HOSPITAL NAME**

Hamburg VC

**REFERRING VET**

Dr. DenHeyer

**INVOICE**

69429

**DATE**

12/9/25

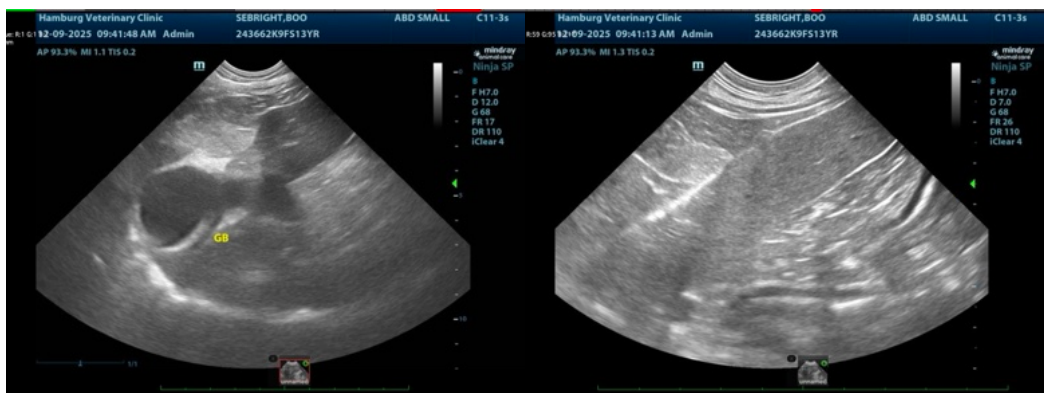
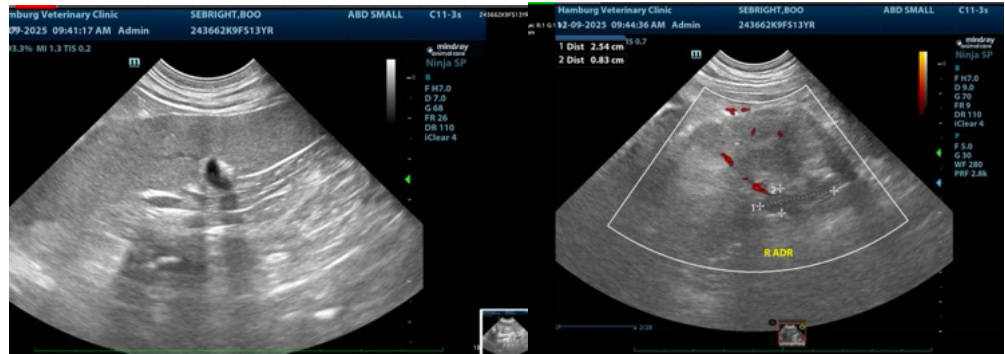



## PATIENT

Boo Sebright

The information and recommendations provided are based on the images presented by the referring veterinarian/sonographer. No evaluation can be communicated regarding pathology that was not visible in the image/video clips provided.

## SPECIES

Canine

Thank you for this referral. If the clinical or image interpretation does not parallel your findings or if I can be of any further assistance please contact me.

## BREED

Labrador

Eric Lindquist, DMV, DABVP (CFM), Cert. IVUSS, CEO of SonoPath.com

[info@SonoPath.com](mailto:info@SonoPath.com)

## SEX

Spayed female

## AGE

13 years

## WEIGHT

65 lbs

## INTERPRETED BY

Eric Lindquist, DMV  
DABVP, Cert. IVUSS

## IMAGING PERFORMED BY

JK

## HOSPITAL NAME

Hamburg VC

## REFERRING VET

Dr. DenHeyer

## INVOICE

69429

## DATE

12/9/25