



PATIENT	PRESENTING CLINICAL SIGNS
Luna Taber	History: Ate plastic Christmas tree; now vomiting.
SPECIES	ULTRASONOGRAPHIC EXAMINATION OF THE ABDOMEN
Feline	Urinary System
BREED	The urinary bladder , trigone, and pelvic urethra presented normal thicknesses and normal tone. The ureters were not visible which is normal. No uroliths or sediment were visualized and anechoic urine was present. No evidence of inflammatory or neoplastic changes was noted. Ureteral papillae were normal.
Domestic Shorthair	
SEX	The kidneys revealed normal size and structure, corticomedullary definition and ratio for this age. The cortices presented largely uniform texture with normal echogenic relationship to liver and spleen. Medullary structure differed distinctly from the cortex and no evidence of pelvic dilation was present. The capsules were acceptably uniform without significant irregularities. The left kidney measured 4.25 cm. The right kidney measured 4.0 cm.
Spayed Female	
AGE	
8 years	
WEIGHT	Adrenal Glands
12 lbs	Both adrenal glands were visualized and recognized as having normal shape, size, position and echogenicity for this breed. The phrenic vasculature, glandular echogenicity and detail were unremarkable. Capsule, cortex, and medullary definition were normal for this age patient. The right adrenal gland measured 0.22 cm. The left adrenal gland measured 0.23 cm.
INTERPRETED BY	Spleen
Eric Lindquist, DMV DABVP, Cert. IVUSS	The spleen presented a smooth homogeneous parenchyma hyperechoic to liver and renal cortical parenchyma. The capsule was smooth without noticeable expansion or deviation from within the spleen or adjacent pathology. The splenic vasculature demonstrated normal volume without signs of congestion or thrombosis. No sonographic evidence of acute or chronic inflammatory, neoplastic, or infarctual changes was noted. The spleen measured 0.87 cm.
IMAGING PERFORMED BY	Liver
Shari Reffi, CVT	The liver images submitted revealed subjectively normal liver size, contour, and structure. Parenchymal echogenicity was naturally coarse and hypoechoic to the spleen. Vascular and biliary tracts were of normal volume with no evidence of congestion. The gallbladder presented acceptably thin walls with primarily anechoic content. The cystic and common bile ducts were normal. No pathological hepatic lymphadenopathy was evident. No overt structural evidence of inflammatory, infiltrative or regenerative pathology was evident.
HOSPITAL NAME	
Rockaway	
REFERRING VET	
Dr. Maniar	
INVOICE	
94448	
DATE	
12/9/21	



PATIENT

Gastrointestinal

Luna Taber

The **stomach** was filled with progressively shadowing material. This is consistent with hair accumulation or material with similar echotexture. Transit of chyme into the small intestine was occurring at the time of the sonogram. A portion of distal small intestine was thickened in this patient with reactive mesentery. This is consistent with localized inflammatory bowel.

SPECIES

Feline

BREED

Domestic Shorthair

Pancreas

The base and limbs of the **pancreas** were observed to be largely isoechoic to surrounding omental fat. Pancreatic duct and capsular contour were acceptably normal and parenchyma respected normal curvilinear patterns. No overt evidence of active inflammatory or neoplastic disease was noted.

SEX

Spayed Female

ULTRASONOGRAPHIC FINDINGS

AGE

8 years

Full stomach. Hair type density, other foreign matter is possible or post prandial presentation depending on when the patient ate prior to the sonogram.

WEIGHT

12 lbs

Thickened distal small intestine.

INTERPRETATION OF THE FINDINGS & FURTHER RECOMMENDATIONS

INTERPRETED BY

Eric Lindquist, DMV
DABVP, Cert. IVUSS

There was no overt loss of mural detail noted. However, emerging round cell neoplasia cannot be ruled out. Empirical treatment for enteritis is warranted. Hairball therapy is also indicated. A recheck sonogram is recommended in 48 hours or earlier if clinical signs are worsening. The portion of intestine may need to be removed as well as evacuation of the stomach. Focal enteritis, emerging round cell neoplasia and dry form FIP are all potentials.

IMAGING PERFORMED BY

Shari Reffi, CVT

HOSPITAL NAME

Rockaway

REFERRING VET

Dr. Maniar

INVOICE

94448

DATE

12/9/21

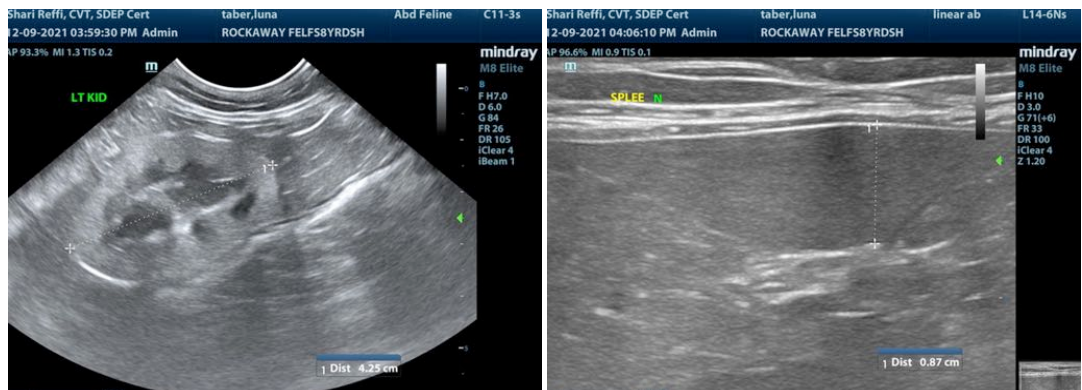

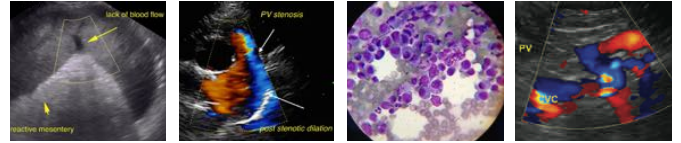

PATIENT

Luna Taber

SPECIES

Feline

BREED

Domestic Shorthair

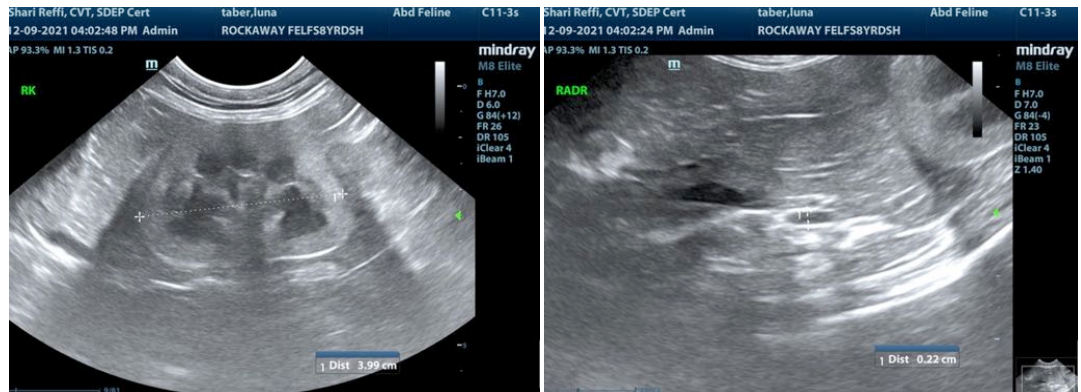

SEX

Spayed Female

AGE

8 years

WEIGHT

12 lbs

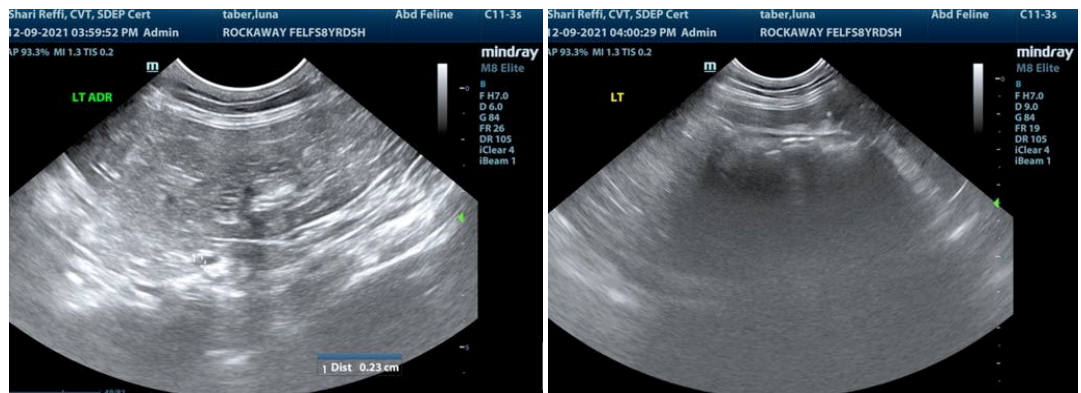

INTERPRETED BY

Eric Lindquist, DMV
DABVP, Cert. IVUSS

IMAGING PERFORMED BY

Shari Reffi, CVT

HOSPITAL NAME

Rockaway

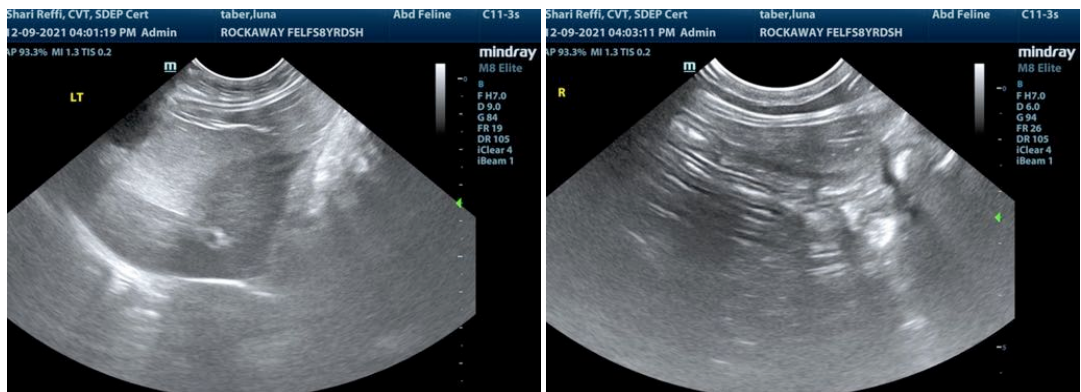

REFERRING VET

Dr. Maniar

INVOICE

94448

DATE

12/9/21

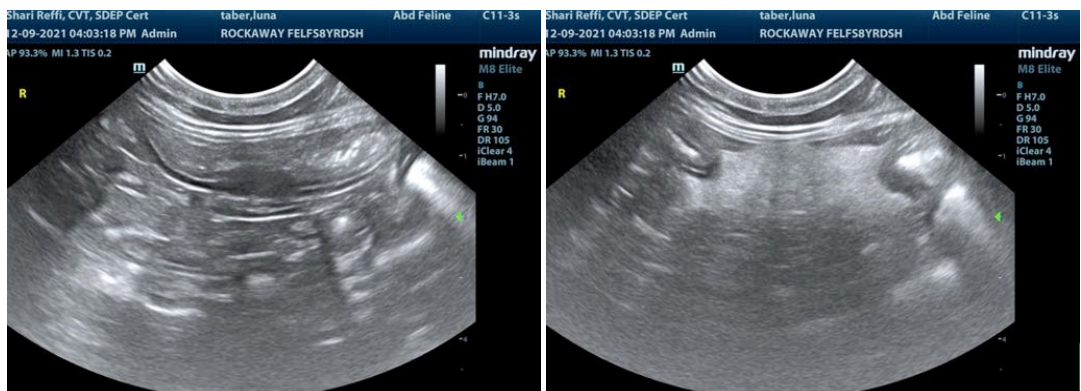



PATIENT

Luna Taber

SPECIES

Feline

BREED

Domestic Shorthair

SEX

Spayed Female

AGE

8 years

WEIGHT

12 lbs



The information and recommendations provided are based on the images presented by the referring veterinarian. No evaluation can be communicated regarding pathology that was not visible in the image/video clips provided.

Thank you for this referral. If the clinical or image interpretation does not parallel your findings or if I can be of any further assistance please contact me.

Eric Lindquist, DMV, DABVP, Cert. IVUSS, CEO of SonoPath.com
Info@SonoPath.com

INTERPRETED BY

Eric Lindquist, DMV
DABVP, Cert. IVUSS

IMAGING PERFORMED BY

Shari Reffi, CVT

HOSPITAL NAME

Rockaway

REFERRING VET

Dr. Maniar

INVOICE

94448

DATE

12/9/21