



PATIENT

Simba Childress

SPECIES

Feline

BREED

Domestic Shorthair

SEX

Neutered male

AGE

14 years

WEIGHT

9.5 lbs

INTERPRETED BY

Eric Lindquist, DMV
DABVP, Cert. IVUSS

IMAGING PERFORMED BY

Dr. Quellhorst

HOSPITAL NAME

Lone Mountain AH

REFERRING VET

Dr. Quellhorst

INVOICE

94429

DATE

12/8/21

PRESENTING CLINICAL SIGNS

History of chronic hemorrhagic cystitis presents for vomiting and weightloss. Started March of this year - periodic and progressive vomiting, now rare diarrhea. On S/O food. Weight has stayed around 9-10lb but fluctuates, now down 1/2lb. BCS 4/9. Screening for GI disease.
Abnormal PE/Chem/CBC/UA Results: Unremarkable (CBC/chem/T4) other than hematuria and highly concentrated urine as of Sept 2021

ULTRASONOGRAPHIC EXAMINATION OF THE ABDOMEN

Urinary System

The **urinary bladder**, trigone, and pelvic urethra presented normal thicknesses and normal tone. The ureters were not visible which is normal. No uroliths or sediment were visualized and anechoic urine was present. No evidence of inflammatory or neoplastic changes was noted. Ureteral papillae were normal.

The **kidneys** revealed largely normal size and structure, corticomedullary definition and ratio (cortex 1/3 of medulla) were essentially maintained with some age-related loss of curvilinear patterns regarding the capsule and C/M junction. The cortices presented largely uniform texture with some increased echogenicity expected for this age patient. Medullary structure differed distinctly from that of the cortex and no evidence of pelvic dilation was present. The left kidney measured 3.5 cm. The right kidney measured

Adrenal Glands

Both **adrenal glands** were visualized and recognized as having normal shape, size, position and echogenicity for this breed. The phrenic vasculature, glandular echogenicity and detail were unremarkable. Capsule, cortex, and medullary definition were normal for this age patient.

Spleen

The **spleen** presented a smooth homogeneous parenchyma hyperechoic to liver and renal cortical parenchyma. The capsule was smooth without noticeable expansion or deviation from within the spleen or adjacent pathology. The splenic vasculature demonstrated normal volume without signs of congestion or thrombosis. No sonographic evidence of acute or chronic inflammatory, neoplastic, or infarctual changes was noted.

Liver

The **liver** images submitted revealed subjectively normal liver size, contour, and structure. Parenchymal echogenicity was naturally coarse and hypoechoic to the spleen. Vascular and biliary tracts were of normal volume with no evidence of congestion. The gallbladder presented acceptably thin walls with primarily anechoic content. The cystic and common bile ducts were normal. No pathological hepatic lymphadenopathy was evident. No overt structural evidence of inflammatory, infiltrative or regenerative pathology was evident.



PATIENT

Simba Childress

Gastrointestinal

The **stomach** revealed luminal material that is consistent with ingesta or post prandial presentation obscuring some visibility. Hair density may also be an issue. Transit of chyme from the small intestine to the ileocecal valve was unremarkable and normal. The small intestines and colon were unremarkable.

SPECIES

Feline

BREED

Domestic Shorthair

Pancreas

The base and limbs of the **pancreas** were observed to be largely isoechoic to surrounding omental fat. Pancreatic duct and capsular contour were acceptably normal and parenchyma respected normal curvilinear patterns. No overt evidence of active inflammatory or neoplastic disease was noted.

SEX

Neutered male

Free Abdomen

A large amount of falciform fat was noted.

AGE

14 years

ULTRASONOGRAPHIC FINDINGS

WEIGHT

9.5 lbs

Post prandial presentation.

Excessive body score.

INTERPRETED BY

Eric Lindquist, DMV
DABVP, Cert. IVUSS

INTERPRETATION OF THE FINDINGS & FURTHER RECOMMENDATIONS

There was no evidence of visceral pathology.

IMAGING PERFORMED BY

Dr. Quellhorst

HOSPITAL NAME

Lone Mountain AH

REFERRING VET

Dr. Quellhorst

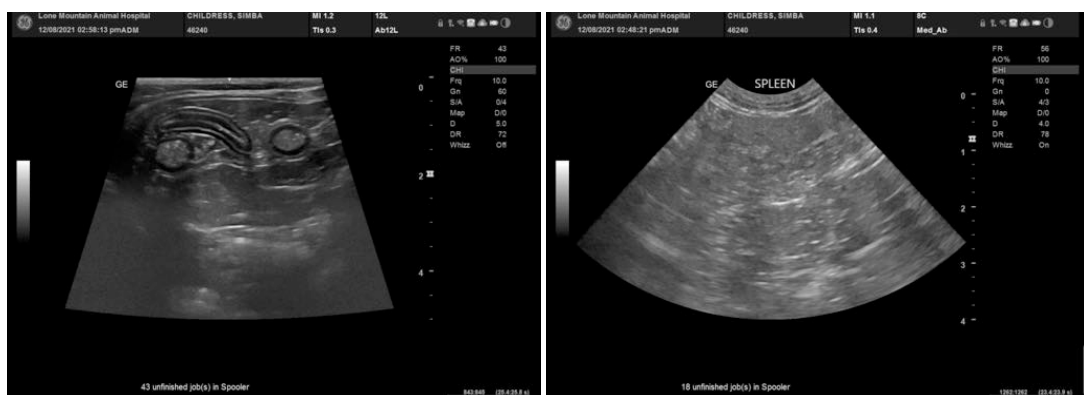

INVOICE

94429

DATE

12/8/21



PATIENT

Simba Childress

SPECIES

Feline

BREED

Domestic Shorthair

SEX

Neutered male

AGE

14 years

WEIGHT

9.5 lbs

INTERPRETED BY

Eric Lindquist, DMV
DABVP, Cert. IVUSS

IMAGING PERFORMED BY

Dr. Quellhorst

HOSPITAL NAME

Lone Mountain AH

REFERRING VET

Dr. Quellhorst

INVOICE

94429

DATE

12/8/21

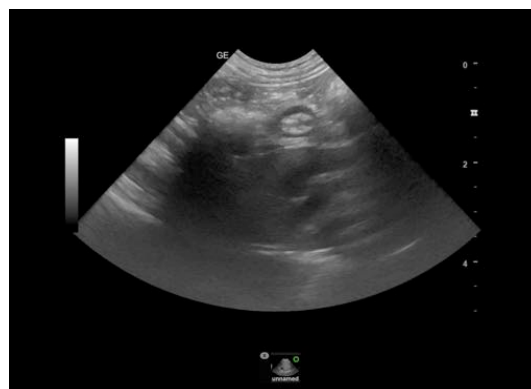
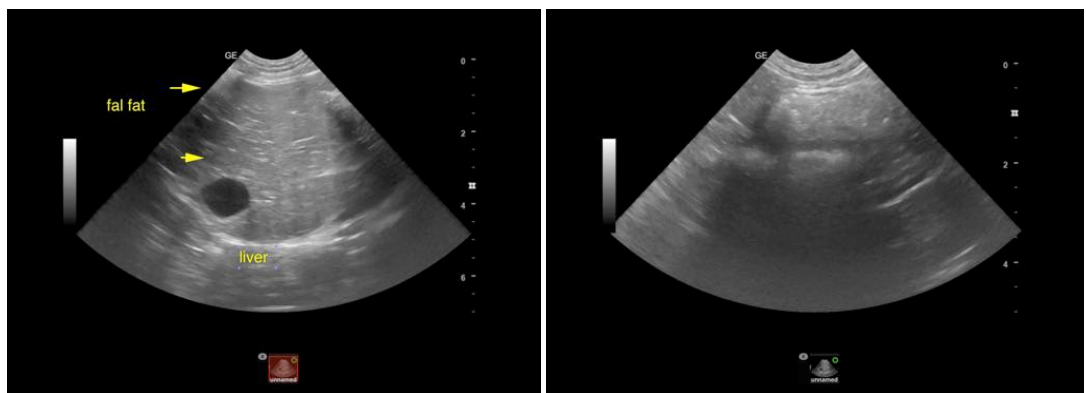
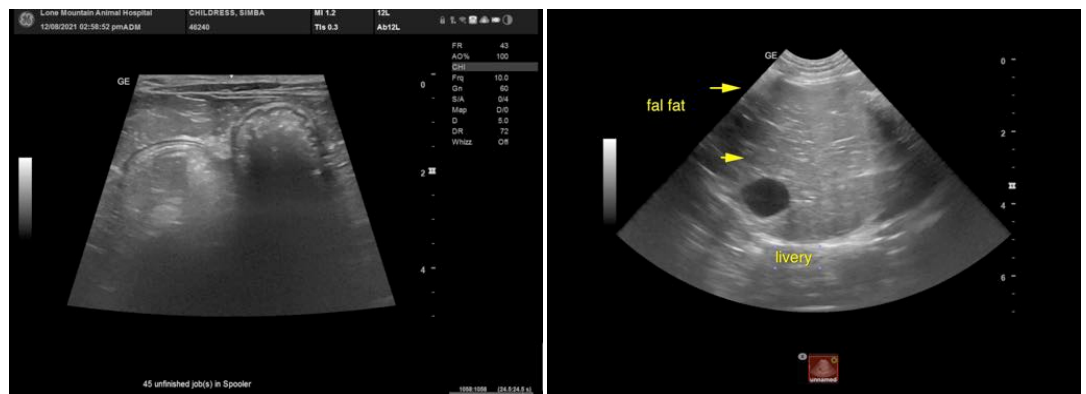



PATIENT

Simba Childress

SPECIES

Feline

BREED

Domestic Shorthair

SEX

Neutered male

AGE

14 years

WEIGHT

9.5 lbs

INTERPRETED BY

Eric Lindquist, DMV
DABVP, Cert. IVUSS

IMAGING PERFORMED BY

Dr. Quellhorst

HOSPITAL NAME

Lone Mountain AH

REFERRING VET

Dr. Quellhorst

INVOICE

94429

DATE

12/8/21

The information and recommendations provided are based on the images presented by the referring veterinarian. No evaluation can be communicated regarding pathology that was not visible in the image/video clips provided.

Thank you for this referral. If the clinical or image interpretation does not parallel your findings or if I can be of any further assistance please contact me.

Eric Lindquist, DMV, DABVP, Cert. IVUSS, CEO of SonoPath.com
info@SonoPath.com