



PATIENT

PRESENTING CLINICAL SIGNS

Jax Beyjoun

Chronic diarrhea.

SPECIES

ULTRASONOGRAPHIC EXAMINATION OF THE ABDOMEN

Feline

Urinary System

BREED

The **urinary bladder**, trigone, and pelvic urethra presented normal thicknesses and normal tone. The ureters were not visible which is normal. No uroliths or sediment were visualized and anechoic urine was present. No evidence of inflammatory or neoplastic changes was noted. Ureteral papillae were normal.

Domestic Shorthair

SEX

The **kidneys** revealed largely normal size and structure, corticomedullary definition and ratio (cortex 1/3 of medulla) were essentially maintained with some age-related loss of curvilinear patterns regarding the capsule and C/M junction. The cortices presented largely uniform texture with some increased echogenicity expected for this age patient. Medullary structure differed distinctly from that of the cortex and no evidence of pelvic dilation was present. The kidneys each measured 3.5 cm.

Neutered male

AGE

10 years

INTERPRETED BY

Adrenal Glands

Eric Lindquist, DMV
DABVP, Cert. IVUSS

The **adrenal glands** were not visualized.

IMAGING PERFORMED BY

Spleen

Eric Lindquist, DMV
DABVP, Cert. IVUSS

The **spleen** in this patient was uniform, yet volume contracted. Hydration status should be assessed.

HOSPITAL NAME

Liver

Greenwood Lake AH

The **liver** revealed minor heterogenous changes. This may be related to metastatic disease. The gallbladder and common bile duct were unremarkable.

REFERRING VET

Dr. Koenig

Gastrointestinal

INVOICE

Examination of the **gastrointestinal tract** revealed a stomach and intestine free of stasis, of normal wall thickness, acceptable curvilinear mural detail, and peristaltic activity. Small and large intestine demonstrated normal luminal chyme and stool consistency respectively. No obstructive or overt infiltrative disease was noted. No associated abnormal lymphatic activity was noted.

94328

DATE

Pancreas

12/7/21

The **pancreas** in this patient revealed a mixed, hypoechoic nodular mass with multi-focal areas of mineralization. The mass measured 6.0 cm with nodular omental changes noted throughout the cranial abdomen.



PATIENT *Free Abdomen*

Jax Beyjoun There was a large amount of echogenic free fluid.

SPECIES **ULTRASONOGRAPHIC FINDINGS**

Feline Pancreatic mass. Carcinomatosis type presentation. The prognosis is poor.

BREED

INTERPRETATION OF THE FINDINGS & FURTHER RECOMMENDATIONS

Domestic Shorthair

Supportive care for quality of life is indicated.

SEX

Neutered male

AGE

10 years

INTERPRETED BY

Eric Lindquist, DMV
DABVP, Cert. IVUSS

**IMAGING
PERFORMED BY**

Eric Lindquist, DMV
DABVP, Cert. IVUSS

HOSPITAL NAME

Greenwood Lake AH

REFERRING VET

Dr. Koenig

INVOICE

94328

DATE

12/7/21

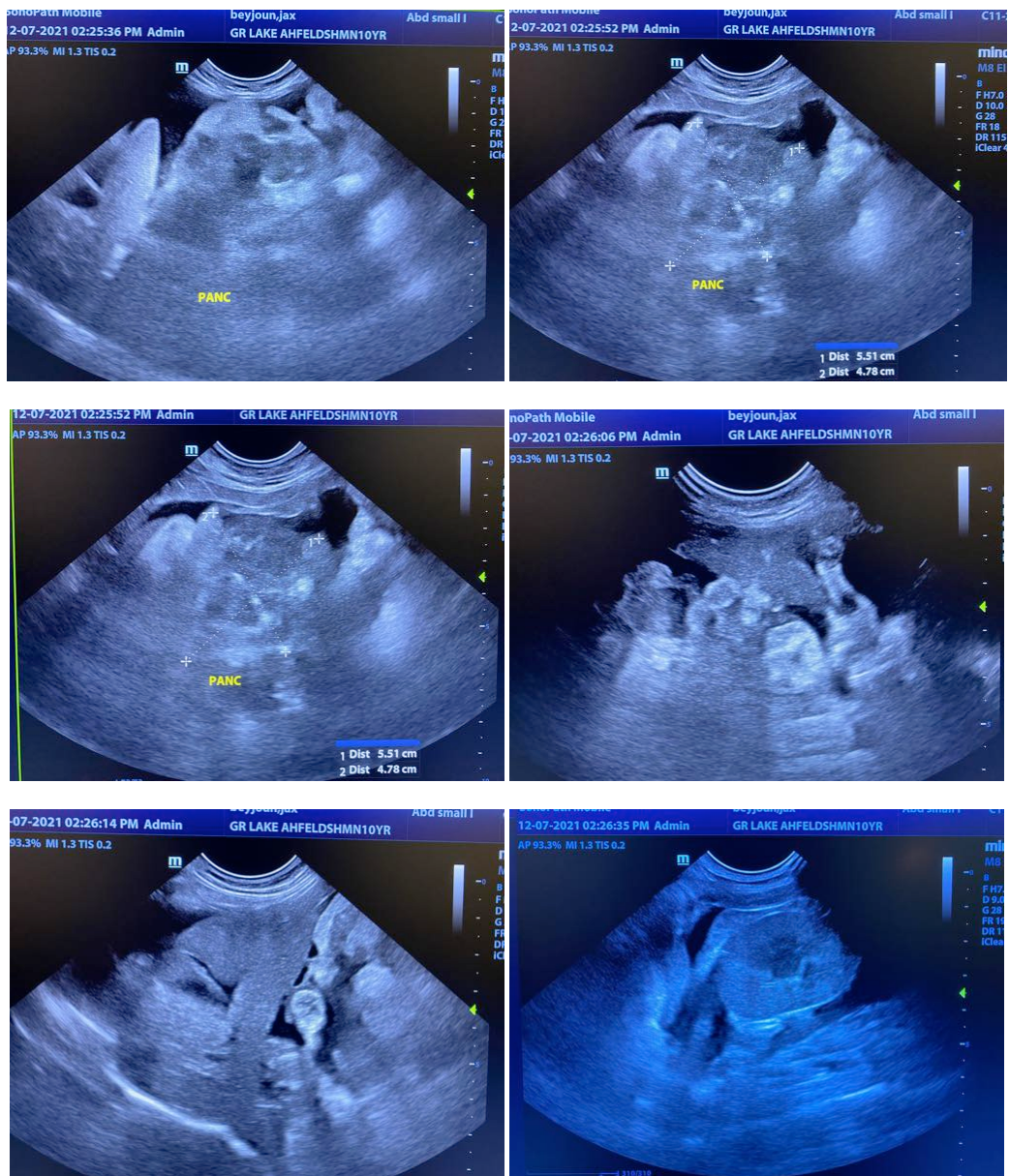



PATIENT

Jax Beyjoun

The information and recommendations provided are based on the images presented by the referring veterinarian. No evaluation can be communicated regarding pathology that was not visible in the image/video clips provided.

SPECIES

Feline

Thank you for this referral. If the clinical or image interpretation does not parallel your findings or if I can be of any further assistance please contact me.

BREED

Domestic Shorthair

Eric Lindquist, DMV, DABVP, Cert. IVUSS, CEO of SonoPath.com
Info@SonoPath.com

SEX

Neutered male

AGE

10 years

INTERPRETED BY

Eric Lindquist, DMV
DABVP, Cert. IVUSS

**IMAGING
PERFORMED BY**

Eric Lindquist, DMV
DABVP, Cert. IVUSS

HOSPITAL NAME

Greenwood Lake AH

REFERRING VET

Dr. Koenig

INVOICE

94328

DATE

12/7/21