



PATIENT

Brienne Farally

PRESENTING CLINICAL SIGNS

Weight loss. Diarrhea. Chronic URI. Chest rads WNL
Abnormal PE/Chem/CBC/UA Results: Pending

SPECIES

Feline

ULTRASONOGRAPHIC EXAMINATION OF THE ABDOMEN

Urinary System

BREED

DSH

The **urinary bladder** was essentially empty and mildly thickened.

SEX

Spayed Female

The **kidneys** revealed normal size and structure, corticomedullary definition and ratio for this age. The cortices presented largely uniform texture with normal echogenic relationship to liver and spleen. Medullary structure differed distinctly from the cortex and no evidence of pelvic dilation was present. The capsules were acceptably uniform without significant irregularities.

AGE

8 Years

Adrenal Glands

Both **adrenal glands** were visualized and recognized as having normal shape, size, position and echogenicity for this breed. The phrenic vasculature, glandular echogenicity and detail were unremarkable. Capsule, cortex, and medullary definition were normal for this age patient. The right adrenal gland measured 0.62 cm. The left adrenal gland measured 0.37 cm.

WEIGHT

5 Pounds

Spleen

The **spleen** in this patient was uniform, yet volume contracted. Hydration status should be assessed.

Liver

INTERPRETED BY

Eric Lindquist, DMV
DABVP, Cert. IVUSS

The **liver** presented heterogenous parenchyma with increased portal markings and coarse architecture. Slight undulating capsular contour was noted. The gallbladder and common bile duct were unremarkable. This is consistent with chronic inflammatory hepatopathy.

Gastrointestinal

IMAGING PERFORMED BY

Dr. Rodriguez

Some retention of ingesta was noted in the **stomach**. The ileocecal junction revealed a hypoechoic, 3.0 cm x 2.0 cm mural mass deriving from the cecum or distal ileum with regional lymphadenopathy and partial intussusception. The mass at the ileocecal junction was particularly vascular and luminal. Variable intestinal thickening noted elsewhere.

HOSPITAL NAME

Foxfield Vet Services

Pancreas

The base and limbs of the **pancreas** were observed to be largely isoechoic to surrounding omental fat. Pancreatic duct and capsular contour were acceptably normal and parenchyma respected normal curvilinear patterns. No overt evidence of active inflammatory or neoplastic disease was noted.

REFERRING VET

Dr. Rodriguez

ULTRASONOGRAPHIC FINDINGS

- Ileocecal junction mass with slight regional lymphadenopathy – carcinoma, round cell neoplasia, granulomatous non-neoplastic disease possible.

INVOICE

33333

INTERPRETATION OF THE FINDINGS & FURTHER RECOMMENDATIONS

Surgical intervention with resection and anastomosis and lymph node biopsies warranted. The mass was particularly vascular, and ultrasound guided sampling may cause complication. Therefore, surgical approach is likely best. 3-view chest radiographs warranted if not already performed.

DATE

12/8/21



PATIENT

Brienne Farally

SPECIES

Feline

BREED

DSH

SEX

Spayed Female

AGE

8 Years

WEIGHT

5 Pounds

INTERPRETED BY

Eric Lindquist, DMV
DABVP, Cert. IVUSS

IMAGING PERFORMED BY

Dr. Rodriguez

HOSPITAL NAME

Foxfield Vet Services

REFERRING VET

Dr. Rodriguez

INVOICE

33333

DATE

12/8/21

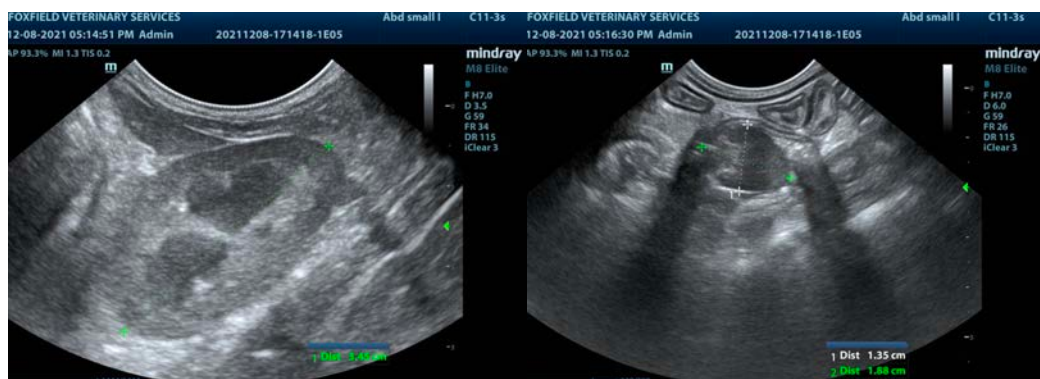
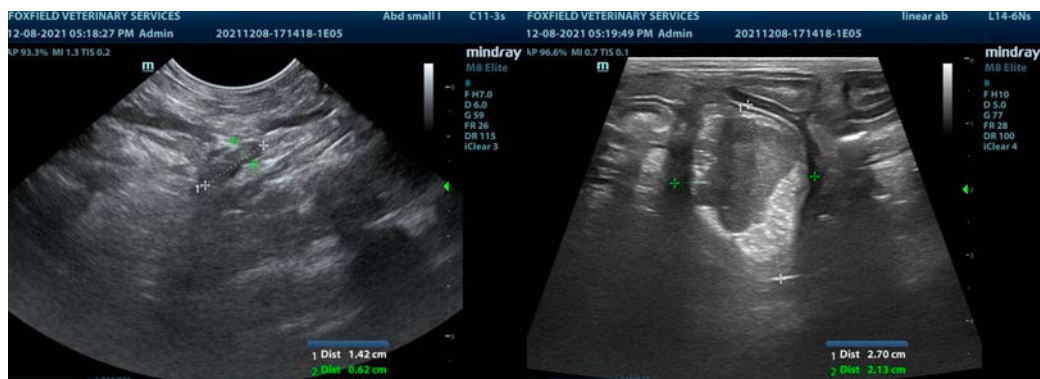
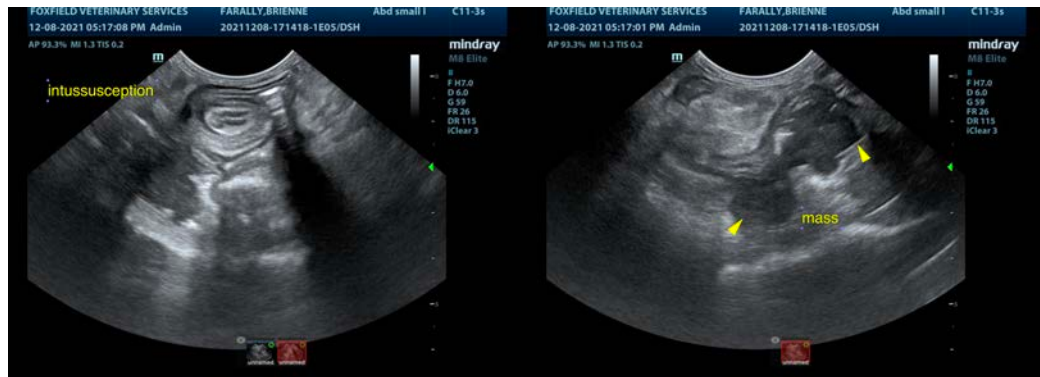
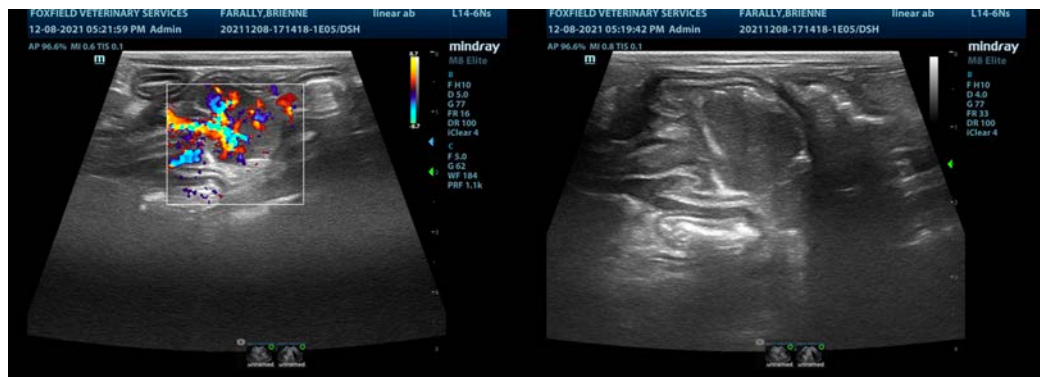



PATIENT

Brienne Farally

The information and recommendations provided are based on the images presented by the referring veterinarian. No evaluation can be communicated regarding pathology that was not visible in the image/video clips provided.

SPECIES

Feline

Thank you for this referral. If the clinical or image interpretation does not parallel your findings or if I can be of any further assistance please contact me.

BREED

DSH

Eric Lindquist, DMV, DABVP, Cert. IVUSS, CEO of SonoPath.com

info@SonoPath.com

SEX

Spayed Female

AGE

8 Years

WEIGHT

5 Pounds

INTERPRETED BY

Eric Lindquist, DMV
DABVP, Cert. IVUSS

**IMAGING
PERFORMED BY**

Dr. Rodriguez

HOSPITAL NAME

Foxfield Vet Services

REFERRING VET

Dr. Rodriguez

INVOICE

33333

DATE

12/8/21