



PATIENT

Nathasia O'Farrell

SPECIES

Feline

BREED

DSH

SEX

Spayed Female

AGE

11 Years 3 Months

WEIGHT

7.4 Pounds

INTERPRETED BY

Eric Lindquist, DMV,
DABVP (CFM), Cert.
IVUS

IMAGING PERFORMED BY

Dr. Sreenivasa
Maddineni

HOSPITAL NAME

West Babylon AH

REFERRING VET

Dr. Sreenivasa
Maddineni

INVOICE

36795

DATE

12/6/25

PRESENTING CLINICAL SIGNS

History: Patient has been Losing weight, not eating. Liver enzymes elevated.
Abnormal PE/Chem/CBC/UA Results: Recent bloodwork attached.

ULTRASONOGRAPHIC EXAMINATION OF THE ABDOMEN

Urinary System

The **urinary bladder** wall itself was unremarkable. A small amount of bladder sand was noted, not pathological. The pelvic urethra was imaged 2.0 cm beyond the cystourethral junction.

The **kidneys** revealed largely normal size and structure, corticomedullary definition and ratio (cortex 1/3 of medulla) were essentially maintained with some mild age-related loss of curvilinear patterns regarding the capsule and C/M junction. The cortices presented largely uniform texture with some increased echogenicity expected for this age patient. Medullary structure differed distinctly from that of the cortex, and no evidence of pelvic dilation was present. The left kidney measured 3.77 cm. The right kidney measured 3.05 cm. Slight pinpoint mineralizations were noted.

Adrenal Glands

The regions of the **adrenal glands** revealed no evident pathology.

Spleen

The **spleen** presented a smooth homogeneous parenchyma hyperechoic to liver and renal cortical parenchyma. The capsule was smooth without noticeable expansion or deviation from within the spleen or adjacent pathology. The splenic vasculature demonstrated normal volume without signs of congestion or thrombosis. No sonographic evidence of acute or chronic inflammatory, neoplastic, or infarctual changes were noted.

Liver

The **liver** presented multifocal hypoechoic disruptive nodular changes, measuring up to 1.12 cm. This change is most consistent with metastatic disease, likely deriving from the pancreas. Free fluid was noted between the liver lobes. The gallbladder and common bile duct were unremarkable.

Gastrointestinal

Examination of the **gastrointestinal tract** revealed a stomach and intestine free of stasis, of normal wall thickness, acceptable curvilinear mural detail, and peristaltic activity. Small and large intestine demonstrated normal luminal chyme and stool consistency respectively. No obstructive or overt infiltrative disease was noted. No associated abnormal lymphatic activity was noted.

Pancreas

The **pancreas** revealed a large hypoechoic mass, measuring 3.9 cm.

Free Abdomen

Free fluid was noted, likely owing to pancreatic carcinomatosis and lymphatic obstruction.

ULTRASONOGRAPHIC FINDINGS

- Pancreatic mass with metastatic pattern to the liver



PATIENT

Nathasia O'Farrell

SPECIES

Feline

BREED

DSH

SEX

Spayed Female

AGE

11 Years 3 Months

WEIGHT

7.4 Pounds

INTERPRETED BY

Eric Lindquist, DMV,
DABVP (CFM), Cert.
IVUSS

IMAGING PERFORMED BY

Dr. Sreenivasa
Maddineni

HOSPITAL NAME

West Babylon AH

REFERRING VET

Dr. Sreenivasa
Maddineni

INVOICE

36795

DATE

12/6/25

- Free fluid
- Age-related renal changes with slight pinpoint mineralizations
- Small amount of urinary bladder sand
- Geriatric changes otherwise

INTERPRETATION OF THE FINDINGS & FURTHER RECOMMENDATIONS

Ultrasound guided FNA of the pancreas and liver are indicated, however, prognosis, regardless, is poor.

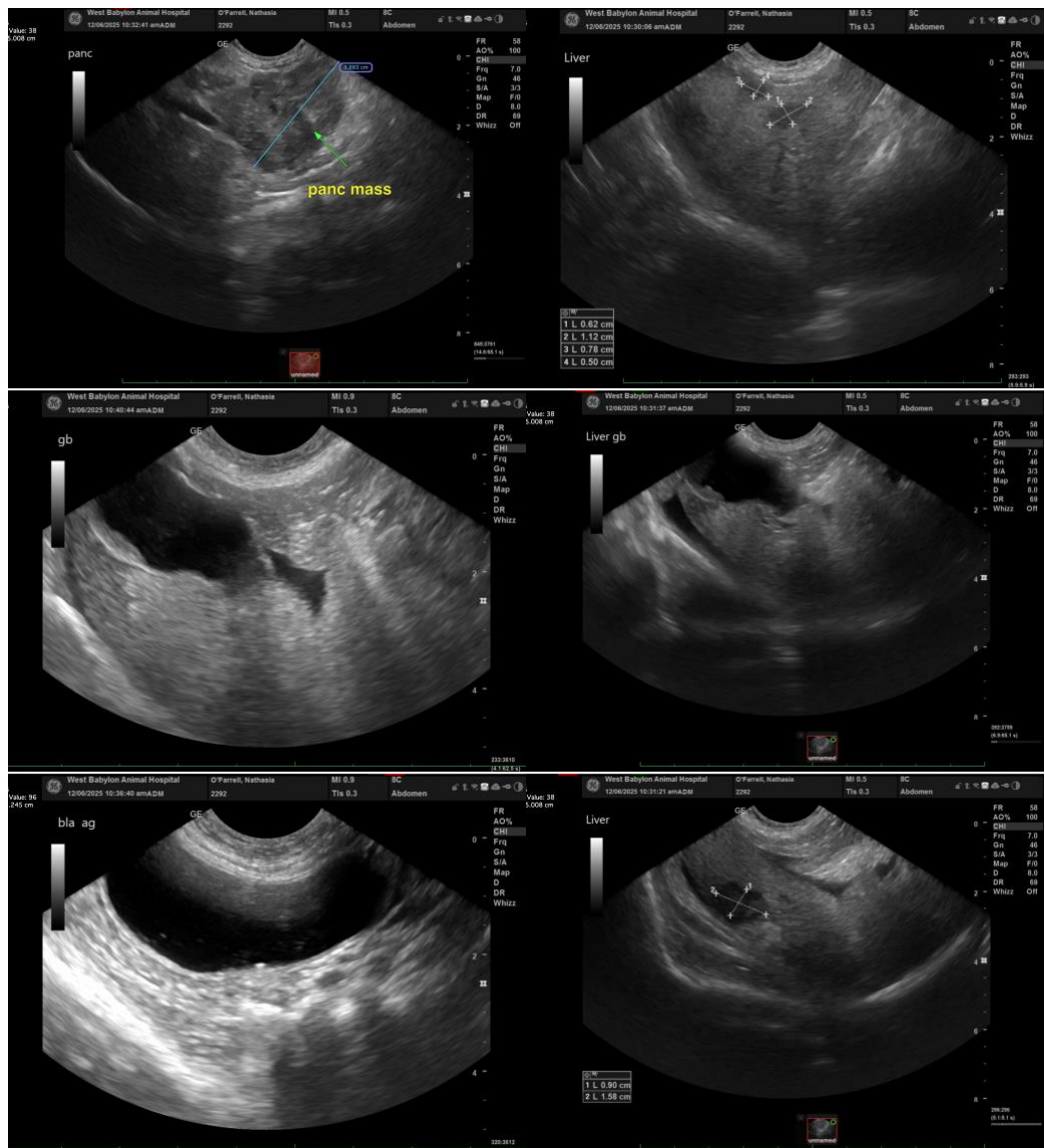



PATIENT

Nathasia O'Farrell

SPECIES

Feline

BREED

DSH

SEX

Spayed Female

AGE

11 Years 3 Months

WEIGHT

7.4 Pounds

INTERPRETED BY

Eric Lindquist, DMV,
DABVP (CFM), Cert.
IVUSS

IMAGING PERFORMED BY

Dr. Sreenivasa
Maddineni

HOSPITAL NAME

West Babylon AH

REFERRING VET

Dr. Sreenivasa
Maddineni

INVOICE

36795

DATE

12/6/25

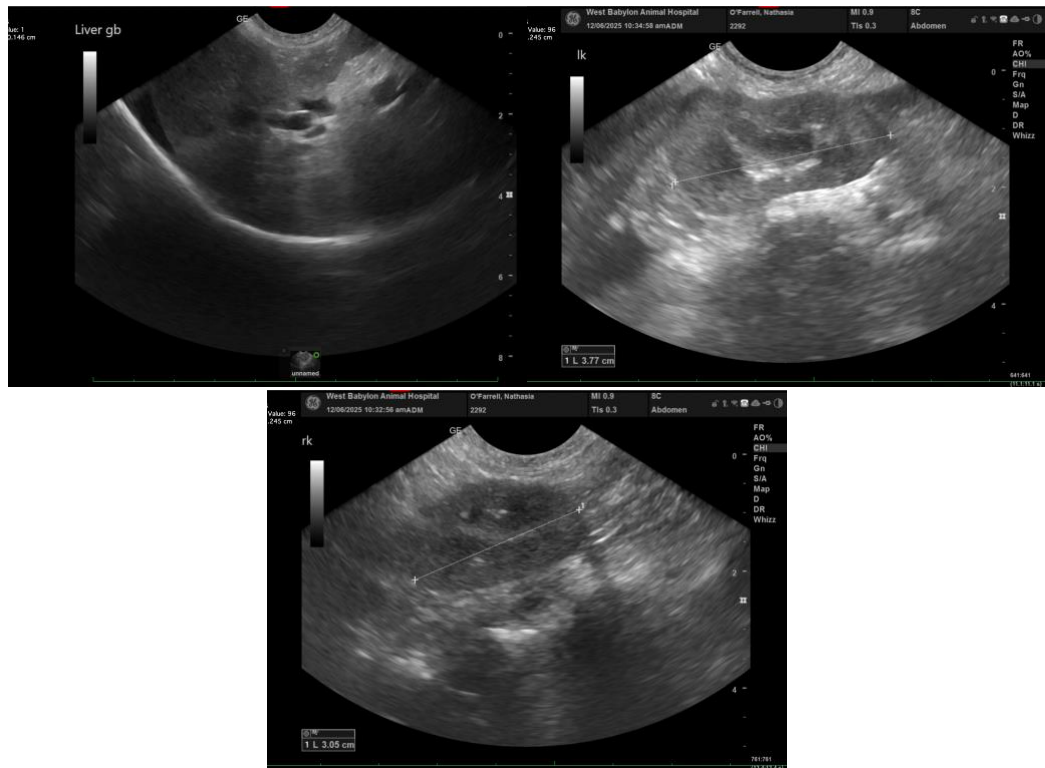

The information and recommendations provided are based on the images presented by the referring veterinarian/sonographer. No evaluation can be communicated regarding pathology that was not visible in the image/video clips provided.

Thank you for this referral. If the clinical or image interpretation does not parallel your findings or if I can be of any further assistance please contact me.

Eric Lindquist, DMV, DABVP(CFM), Cert. IVUSS,
CEO, Owner, Founder -- SonoPath.com
info@SonoPath.com