



PATIENT PRESENTING CLINICAL SIGNS

Jarvis Patch Transferred from e clinic today. Intractable vomiting despite cerenia and zofran, hx of recent defecation of tin foil, neutropenia on CBC. High concern for GIFB. UTD on vaccines. Febrile
SPECIES Abnormal PE/Chem/CBC/UA Results: Negative Parvo test, normal chem, Neuts 1300 , bands. Chem wnl. Rads see attached.

Feline Lateral Radiograph unremarkable.

BREED ULTRASONOGRAPHIC EXAMINATION OF THE ABDOMEN

DSH **Urinary System**

The **urinary bladder**, trigone, and pelvic urethra presented normal thicknesses and normal tone. The ureters were not visible which is normal. No uroliths or sediment were visualized and anechoic urine was present. No evidence of inflammatory or neoplastic changes were noted. Ureteral papillae were normal.

SEX

Neutered Male

AGE

8 Months

The **kidneys** revealed normal size and structure, corticomedullary definition and ratio for this age. The cortices presented largely uniform texture with normal echogenic relationship to liver and spleen. Medullary structure differed distinctly from the cortex and no evidence of pelvic dilation was present. The capsules were acceptably uniform without significant irregularities. The left kidney measured 3.0 cm. The right kidney measured 4.0 cm.

WEIGHT

8.6 Pounds

Adrenal Glands

The regions of the **adrenal glands** were unremarkable.

Spleen

The **spleen** presented a smooth homogeneous parenchyma hyperechoic to liver and renal cortical parenchyma. The capsule was smooth without noticeable expansion or deviation from within the spleen or adjacent pathology. The splenic vasculature demonstrated normal volume without signs of congestion or thrombosis. No sonographic evidence of acute or chronic inflammatory, neoplastic, or infarctual changes were noted.

INTERPRETED BY

Eric Lindquist, DMV
DABVP, Cert. IVUSS

IMAGING PERFORMED BY

Dr. Prescott

Liver

The **liver** images submitted revealed subjectively normal liver size, contour, and structure. Parenchymal echogenicity was naturally coarse and hypoechoic to the spleen. Vascular and biliary tracts were of normal volume with no evidence of congestion. The gallbladder presented acceptably thin walls with primarily anechoic content. The cystic and common bile ducts were normal. No pathological hepatic lymphadenopathy was evident. No overt structural evidence of inflammatory, infiltrative or regenerative pathology was evident.

HOSPITAL NAME

Rondout Valley Vet
Associates

REFERRING VET

Dr. Prescott

Gastrointestinal

Examination of the **gastrointestinal tract** revealed accordion pleating and a linear foreign body. A minor amount of gastric stasis was noted. The foreign matter appeared to be anchored in the pylorus.

INVOICE

33277

Pancreas

The base and limbs of the **pancreas** were observed to be largely isoechoic to surrounding omental fat. Pancreatic duct and capsular contour were acceptably normal and parenchyma respected normal curvilinear patterns. No overt evidence of active inflammatory or neoplastic disease was noted.

DATE

12/6/21



PATIENT

Jarvis Patch

ULTRASONOGRAPHIC FINDINGS

- Accordion pleating with linear foreign body pattern

SPECIES

Feline

INTERPRETATION OF THE FINDINGS & FURTHER RECOMMENDATIONS

An exact anchor in the pylorus could not be found. Recommend going under sedation to assess the base of the tongue for attachment of a linear foreign body. Reactive mesentery and early peritonitis developing. Immediate exploratory surgery recommended.

BREED

DSH

SEX

Neutered Male

AGE

8 Months

WEIGHT

8.6 Pounds

INTERPRETED BY

Eric Lindquist, DMV
DABVP, Cert. IVUSS

IMAGING PERFORMED BY

Dr. Prescott

HOSPITAL NAME

Rondout Valley Vet
Associates

REFERRING VET

Dr. Prescott

INVOICE

33277

DATE

12/6/21

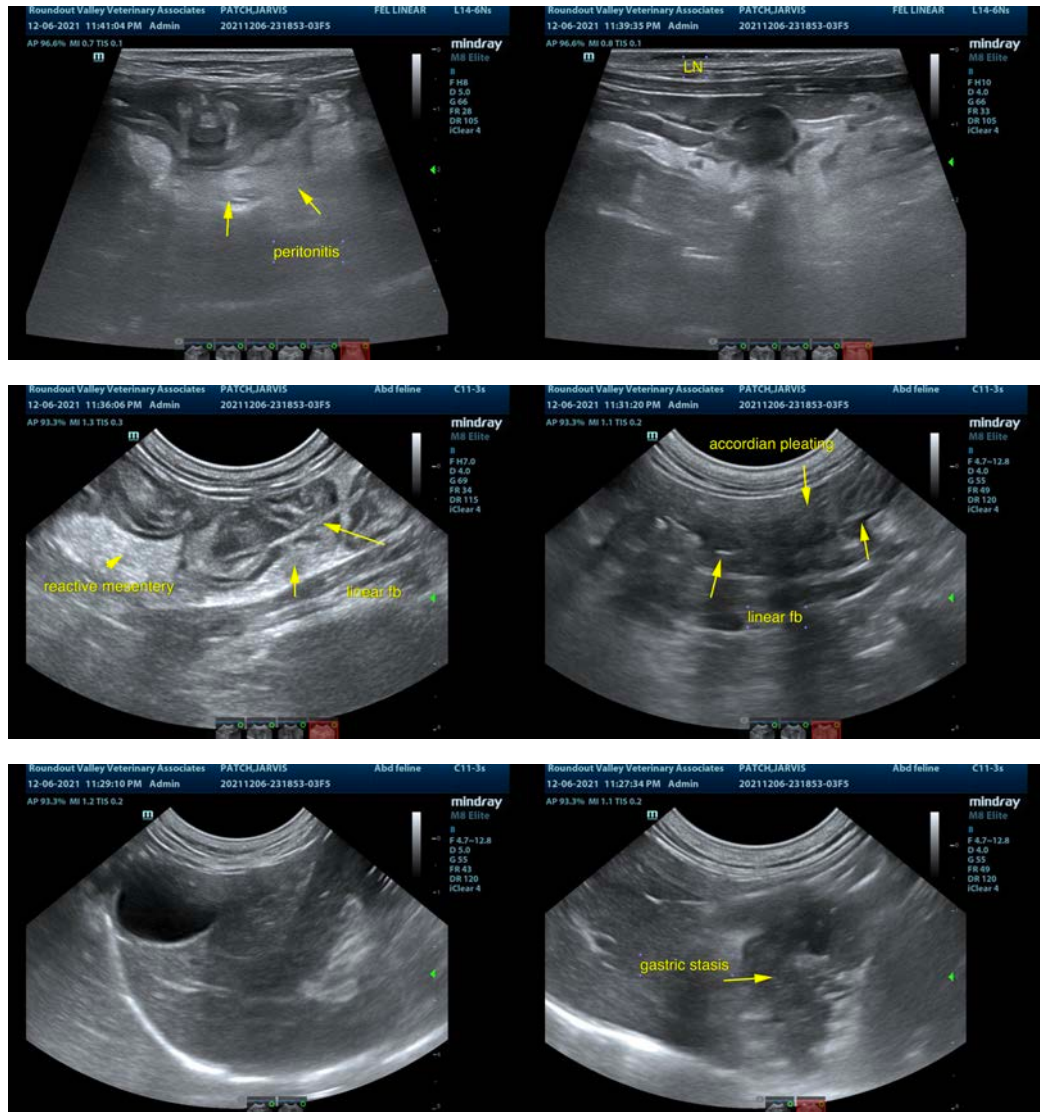



PATIENT

Jarvis Patch

SPECIES

Feline

BREED

DSH

SEX

Neutered Male

AGE

8 Months

WEIGHT

8.6 Pounds

INTERPRETED BY

Eric Lindquist, DMV
DABVP, Cert. IVUSS

IMAGING PERFORMED BY

Dr. Prescott

HOSPITAL NAME

Rondout Valley Vet
Associates

REFERRING VET

Dr. Prescott

INVOICE

33277

DATE

12/6/21



The information and recommendations provided are based on the images presented by the referring veterinarian. No evaluation can be communicated regarding pathology that was not visible in the image/video clips provided.

Thank you for this referral. If the clinical or image interpretation does not parallel your findings or if I can be of any further assistance please contact me.

Eric Lindquist, DMV, DABVP, Cert. IVUSS, CEO of SonoPath.com
info@SonoPath.com