



## PATIENT

Whiskey Francis Kost

## SPECIES

Feline

## BREED

DSH

## SEX

Neutered Male

## AGE

6 Years

## WEIGHT

13.8

## INTERPRETED BY

Eric Lindquist, DMV,  
DABVP (CFM), Cert.  
IVUSS

## IMAGING PERFORMED BY

Dr. Brita Kiffney

## HOSPITAL NAME

Northshore Veterinary  
Hospital

## REFERRING VET

Dr. Brita Kiffney

## INVOICE

72405

## DATE

12/5/25

## PRESENTING CLINICAL SIGNS

Three mast cell tumors found in dermis on his physical exam, ultrasound and FNA of spleen performed

## ULTRASONOGRAPHIC EXAMINATION OF THE ABDOMEN

### Urinary System

The **urinary bladder**, trigone, and pelvic urethra presented normal thicknesses and normal tone. The ureters were not visible which is normal. No uroliths or sediment were visualized and anechoic urine was present. No evidence of inflammatory or neoplastic changes were noted. Ureteral papillae were normal. The pelvic urethra was imaged 2.0 cm beyond the cystourethral junction.

The iliac trifurcation was unremarkable.

The **kidneys** revealed normal size and structure, corticomedullary definition and ratio for this age. The cortices presented largely uniform texture with normal echogenic relationship to liver and spleen. Medullary structure differed distinctly from the cortex and no evidence of pelvic dilation was present. The capsules were acceptably uniform without significant irregularities. Right measured 3.96 cm. Left measured 3.77 cm.

### Adrenal Glands

Both **adrenal glands** were visualized and recognized as having normal shape, size, position and echogenicity for this breed. The phrenic vasculature, glandular echogenicity and detail were unremarkable. Capsule, cortex, and medullary definition were normal for this age patient. Left measured 0.45 cm. Right measured 0.30 cm.

### Spleen

The **spleen** was enlarged in this patient, measuring 1.3-1.6 cm in width, and folded upon itself with scalloping contour.

### Liver

The **liver** images submitted revealed subjectively normal liver size, contour, and structure. Parenchymal echogenicity was naturally coarse and hypoechoic to the spleen. Vascular and biliary tracts were of normal volume with no evidence of congestion. The gallbladder presented acceptably thin walls with primarily anechoic content. The cystic and common bile ducts were normal. No pathological hepatic lymphadenopathy was evident. No overt structural evidence of inflammatory, infiltrative or regenerative pathology was evident.

### Gastrointestinal

Examination of the **gastrointestinal tract** revealed a stomach and intestine free of stasis, of normal wall thickness, acceptable curvilinear mural detail, and peristaltic activity. Small and large intestine demonstrated normal luminal chyme and stool consistency respectively. No obstructive or overt infiltrative disease was noted. No associated abnormal lymphatic activity was noted.

### Pancreas

The base and limbs of the **pancreas** were observed to be largely isoechoic to surrounding omental fat. Pancreatic duct and capsular contour were acceptably normal and parenchyma respected normal curvilinear patterns. No overt evidence of active inflammatory or neoplastic disease was noted.



## PATIENT

Whiskey Francis Kost

## SPECIES

Feline

## BREED

DSH

## SEX

Neutered Male

## AGE

6 Years

## WEIGHT

13.8

## INTERPRETED BY

Eric Lindquist, DMV,  
DABVP (CFM), Cert.  
IVUSS

## IMAGING PERFORMED BY

Dr. Brita Kiffney

## HOSPITAL NAME

Northshore Veterinary  
Hospital

## REFERRING VET

Dr. Brita Kiffney

## INVOICE

72405

## DATE

12/5/25

## ULTRASONOGRAPHIC FINDINGS

- Unremarkable abdomen with splenomegaly.

## INTERPRETATION OF THE FINDINGS & FURTHER RECOMMENDATIONS

Given the patient history, coagulation panel, Benadryl injection and 25-gauge FNA of the spleen indicated to assess for mast cell disease within the organ. No other organs present significant findings.

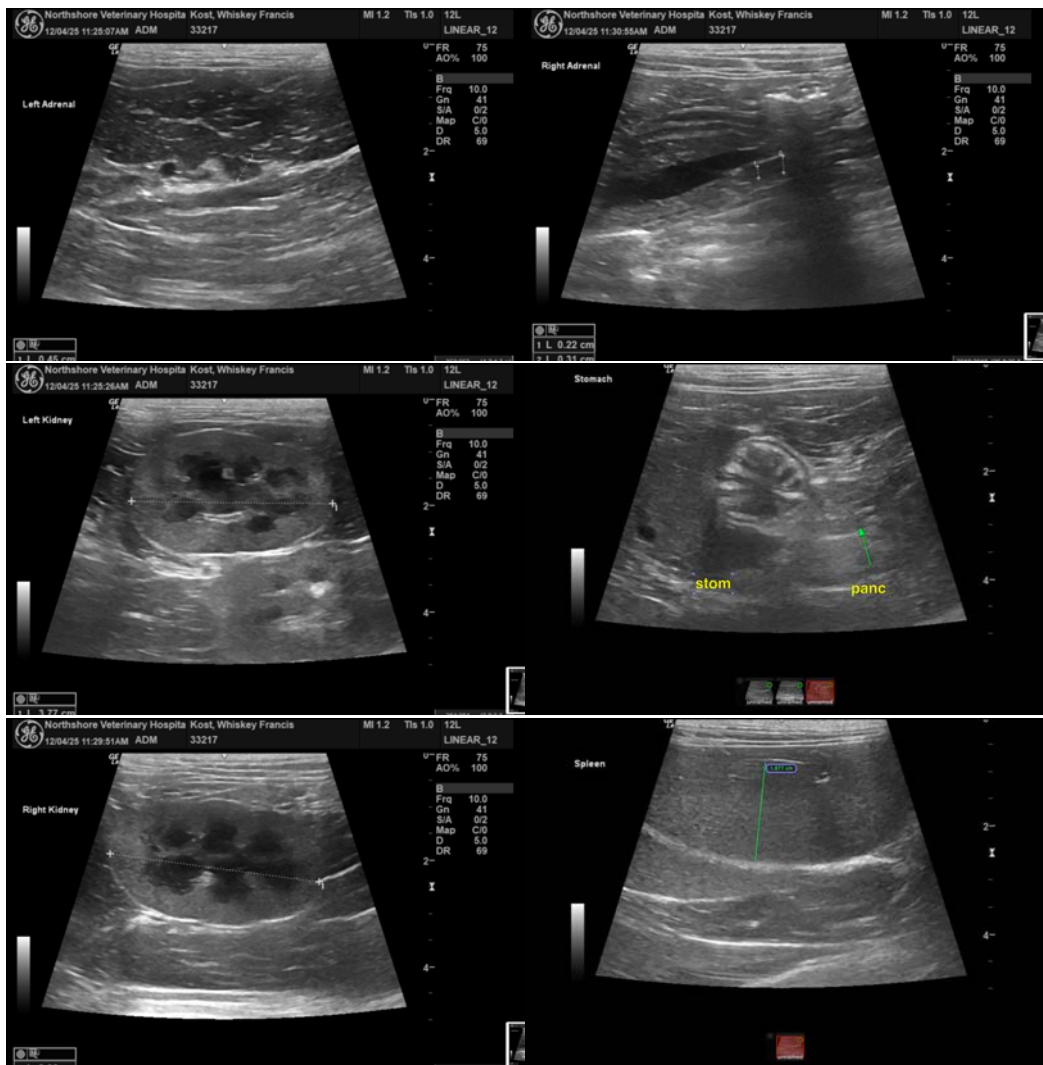

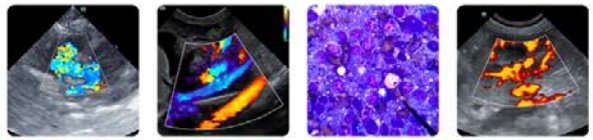

## PATIENT

Whiskey Francis Kost

## SPECIES

Feline

## BREED

DSH

## SEX

Neutered Male

## AGE

6 Years

## WEIGHT

13.8

## INTERPRETED BY

Eric Lindquist, DMV,  
DABVP (CFM), Cert.  
IVUSS

## IMAGING PERFORMED BY

Dr. Brita Kiffney

## HOSPITAL NAME

Northshore Veterinary  
Hospital

## REFERRING VET

Dr. Brita Kiffney

## INVOICE

72405

## DATE

12/5/25

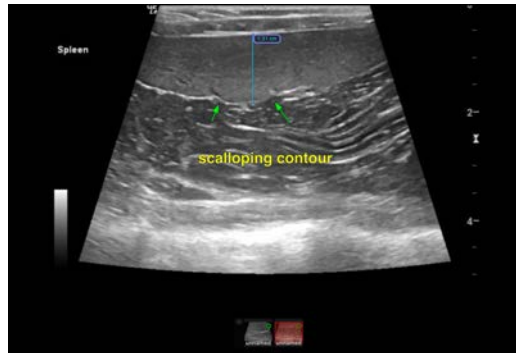

The information and recommendations provided are based on the images presented by the referring veterinarian/sonographer. No evaluation can be communicated regarding pathology that was not visible in the image/video clips provided.

Thank you for this referral. If the clinical or image interpretation does not parallel your findings or if I can be of any further assistance please contact me.

**Eric Lindquist, DMV, DABVP(CFM), Cert. IVUSS,**  
CEO, Owner, Founder -- SonoPath.com  
[info@SonoPath.com](mailto:info@SonoPath.com)