



PATIENT

Pearl Gooen

SPECIES

Canine

BREED

Havanese

SEX

Spayed Female

AGE

12

WEIGHT

12.8

INTERPRETED BY

Eric Lindquist, DMV,
DABVP (CFM), Cert.
IVUSS

IMAGING PERFORMED BY

Melissa Pascucci

HOSPITAL NAME

American Animal
Hospital

REFERRING VET

Dr. Pascucci

INVOICE

72400

DATE

12/5/25

PRESENTING CLINICAL SIGNS

Staging for L anal sac adenocarcinoma (cytology) Foreign body (possible round battery) incidentally found in gastric pylorus on rads today. Lung mass found on rads today.

Abnormal PE/Chem/CBC/UA Results: Pending

ULTRASONOGRAPHIC EXAMINATION OF THE ABDOMEN

Urinary System

The **urinary bladder**, trigone, and pelvic urethra presented normal thicknesses and normal tone. The ureters were not visible which is normal. No uroliths or sediment were visualized and anechoic urine was present. Minimal amount of urine present at the time of the sonogram. No evidence of inflammatory or neoplastic changes were noted. Ureteral papillae were normal.

Iliac lymph nodes were enlarged. Given the patient history, strong concern for metastatic disease. FNA indicated. A larger external iliac lymph node measured 1.6 cm x 0.70 cm with regional hyperechoic surrounding fat. Other smaller lymph nodes also enlarged up to 8.0 mm.

The **kidneys** revealed normal size and structure, corticomedullary definition and ratio for this age. The cortices presented largely uniform texture with normal echogenic relationship to liver and spleen. Medullary structure differed distinctly from the cortex and no evidence of pelvic dilation was present. The capsules were acceptably uniform without significant irregularities. Left measured 3.9 cm. Right kidney measured 3.6 cm.

Adrenal Glands

Both **adrenal glands** were visualized and recognized as having normal shape, size, position and echogenicity for this breed. The phrenic vasculature, glandular echogenicity and detail were unremarkable. Capsule, cortex, and medullary definition were normal for this age patient. Left measured 0.50 cm. Right adrenal measured 0.74 cm at the cranial pole and 0.58 cm at the caudal pole.

Spleen

The **spleen** was folded upon itself cranially. It presented a smooth homogeneous parenchyma hyperechoic to liver and renal cortical parenchyma. The capsule was smooth without noticeable expansion or deviation from within the spleen or adjacent pathology. The splenic vasculature demonstrated normal volume without signs of congestion or thrombosis. No sonographic evidence of acute or chronic inflammatory, neoplastic, or infarctual changes were noted.

Liver

Exam of the cranial abdomen demonstrated excessive **liver** size, swollen contour, with conserved uniform architecture. Parenchymal echogenicity was diffusely isoechoic to the spleen and falciform fat. The gallbladder was largely unremarkable with a minor amount of dependent debris. This is expected for this type of presentation. There was no overt pathology.

Gastrointestinal

Examination of the **gastrointestinal tract** revealed a stomach and intestine free of stasis, of normal wall thickness, acceptable curvilinear mural detail, and peristaltic activity. Small and large intestine



PATIENT

Pearl Goen

SPECIES

Canine

BREED

Havanese

SEX

Spayed Female

AGE

12

WEIGHT

12.8

INTERPRETED BY

Eric Lindquist, DMV,
DABVP (CFM), Cert.
IVUS

IMAGING PERFORMED BY

Melissa Pascucci

HOSPITAL NAME

American Animal
Hospital

REFERRING VET

Dr. Pascucci

INVOICE

72400

DATE

12/5/25

demonstrated normal luminal chyme and stool consistency respectively. No obstructive or overt infiltrative disease was noted. No associated abnormal lymphatic activity was noted.

Pancreas

The base and limbs of the **pancreas** were observed to be largely isoechoic to surrounding omental fat. Pancreatic duct and capsular contour were acceptably normal and parenchyma respected normal curvilinear patterns. No overt evidence of active inflammatory or neoplastic disease was noted.

ULTRASONOGRAPHIC FINDINGS

- Iliac lymphadenopathy, strong concern for metastatic disease.
- Benign hepatopathy.
- Folded spleen.

INTERPRETATION OF THE FINDINGS & FURTHER RECOMMENDATIONS

FNA of the iliac lymph nodes warranted to assess metastatic disease, which is strongly suspected.

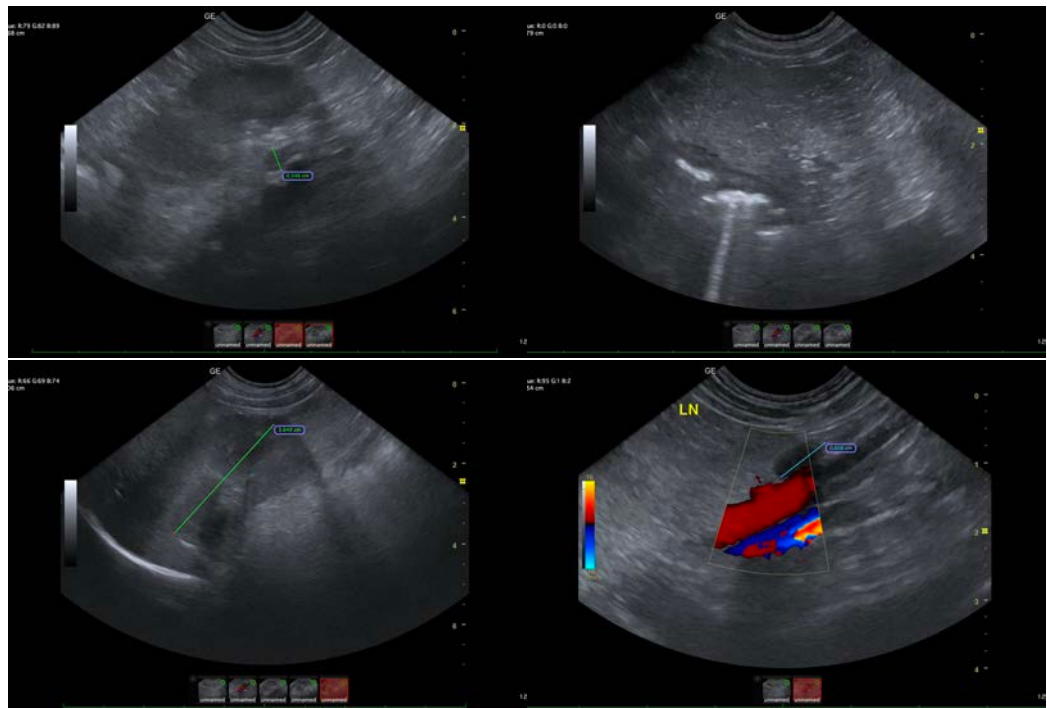



PATIENT

Pearl Goen

SPECIES

Canine

BREED

Havanese

SEX

Spayed Female

AGE

12

WEIGHT

12.8

INTERPRETED BY

Eric Lindquist, DMV,
DABVP (CFM), Cert.
IVUSS

IMAGING PERFORMED BY

Melissa Pascucci

HOSPITAL NAME

American Animal
Hospital

REFERRING VET

Dr. Pascucci

INVOICE

72400

DATE

12/5/25





PATIENT

Pearl Gooen

SPECIES

Canine

BREED

Havanese

SEX

Spayed Female

AGE

12

WEIGHT

12.8

INTERPRETED BY

Eric Lindquist, DMV,
DABVP (CFM), Cert.
IVUSS

IMAGING PERFORMED BY

Melissa Pascucci

HOSPITAL NAME

American Animal
Hospital

REFERRING VET

Dr. Pascucci

INVOICE

72400

DATE

12/5/25

The information and recommendations provided are based on the images presented by the referring veterinarian/sonographer. No evaluation can be communicated regarding pathology that was not visible in the image/video clips provided.

Thank you for this referral. If the clinical or image interpretation does not parallel your findings or if I can be of any further assistance please contact me.

Eric Lindquist, DMV, DABVP(CFM), Cert. IVUSS,
CEO, Owner, Founder -- SonoPath.com
info@SonoPath.com