

**PATIENT**

Oliver McConaughy

**SPECIES**

Feline

**BREED**

Domestic Shorthair

**SEX**

Neutered Male

**AGE**

11 Years 5 Months

**WEIGHT**

16 lbs

**INTERPRETED BY**Eric Lindquist, DMV,  
DABVP (CFM), Cert.  
IVUSS**IMAGING  
PERFORMED BY**Samantha L Hudgins,  
DVM**HOSPITAL NAME**Petvacx Animal  
Hospital**REFERRING VET**

Rachel K. Wiley, DVM

**INVOICE**

72376

**DATE**

12/5/25

**PRESENTING CLINICAL SIGNS**

Oliver has a 6 month history of coughing 1-2 times per week. Life long history of a limp tail. Life long chronic history of soft stool. 2 pound weight loss since last year. On exam 6 days ago: Intestinal thickening palpated, possible mid-abdominal mass or enlarged spleen, checked with POCUS and there was gas shadowing as if in the intestines. Sedated with Dexmedetomidine, butorphanol, telazol combination.

Abnormal PE/Chem/CBC/UA Results: WBC - 24.2 (3.9-19); Neutrophils - 20.885 (2.62-15.17); Urine protein - 1+; Urine Red Blood cells - 50-75

**ULTRASONOGRAPHIC EXAMINATION OF THE ABDOMEN****Urinary System**

The **urinary bladder**, trigone, and pelvic urethra presented normal thicknesses and normal tone. The ureters were not visible which is normal. No uroliths or sediment were visualized and anechoic urine was present. No evidence of inflammatory or neoplastic changes were noted. Ureteral papillae were normal. The pelvic urethra was imaged 1.0 cm beyond the cystourethral junction.

The **kidneys** revealed largely normal size and structure, corticomedullary definition and ratio (cortex 1/3 of medulla) were essentially maintained with some age-related loss of curvilinear patterns regarding the capsule and C/M junction. The cortices presented largely uniform texture with some increased echogenicity expected for his age patient. Medullary structure differed distinctly from that of the cortex and no evidence of pelvic dilation was present. Left kidney measured 4.4 cm. Right kidney measured 4.2 cm.

**Adrenal Glands**

The regions of the **adrenal glands** were unremarkable.

**Spleen**

The **spleen** presented a smooth homogeneous parenchyma hyperechoic to liver and renal cortical parenchyma. The capsule was smooth without noticeable expansion or deviation from within the spleen or adjacent pathology. The splenic vasculature demonstrated normal volume without signs of congestion or thrombosis. No sonographic evidence of acute or chronic inflammatory, neoplastic, or infarctual changes were noted.

**Liver**

The **liver** images from right and left intercostal as well as subcostal views revealed subjectively normal liver size, contour, and structure. Some age-related parenchymal remodeling was noted but likely not clinically significant at this time. Vascular and biliary tracts were of normal volume and no evidence of congestion was noted. The gallbladder presented some dependent debris with essentially normal contour. The cystic and common bile ducts were normal. No overt evidence of active inflammatory, infiltrative or regenerative pathology was noted but should be paired with current or past LE elevations regarding any clinical significance to this presentation. The hepatic lymph nodes were unremarkable.



**PATIENT**

Oliver McConnaughey

**SPECIES**

Feline

**BREED**

Domestic Shorthair

**SEX**

Neutered Male

**AGE**

11 Years 5 Months

**WEIGHT**

16 lbs

**INTERPRETED BY**

Eric Lindquist, DMV,  
DABVP (CFM), Cert.  
IVUSS

**IMAGING PERFORMED BY**

Samantha L Hudgins,  
DVM

**HOSPITAL NAME**

Petvacx Animal  
Hospital

**REFERRING VET**

Rachel K. Wiley, DVM

**INVOICE**

72376

**DATE**

12/5/25

**Gastrointestinal**

Examination of the **gastrointestinal tract** revealed a stomach and intestine free of stasis, of normal wall thickness, acceptable curvilinear mural detail, and peristaltic activity. Small and large intestine demonstrated normal luminal chyme and stool consistency respectively. No obstructive or overt infiltrative disease was noted. No associated abnormal lymphatic activity was noted.

**Pancreas**

The base and limbs of the **pancreas** were observed to be largely isoechoic to surrounding omental fat. Pancreatic duct and capsular contour were acceptably normal and parenchyma respected normal curvilinear patterns. No overt evidence of active inflammatory or neoplastic disease was noted.

**ULTRASONOGRAPHIC FINDINGS**

- Structurally unremarkable abdomen with age related renal and hepatic changes.

**INTERPRETATION OF THE FINDINGS & FURTHER RECOMMENDATIONS**

No evidence of abdominal neoplasia or masses. Normal geriatric abdomen.

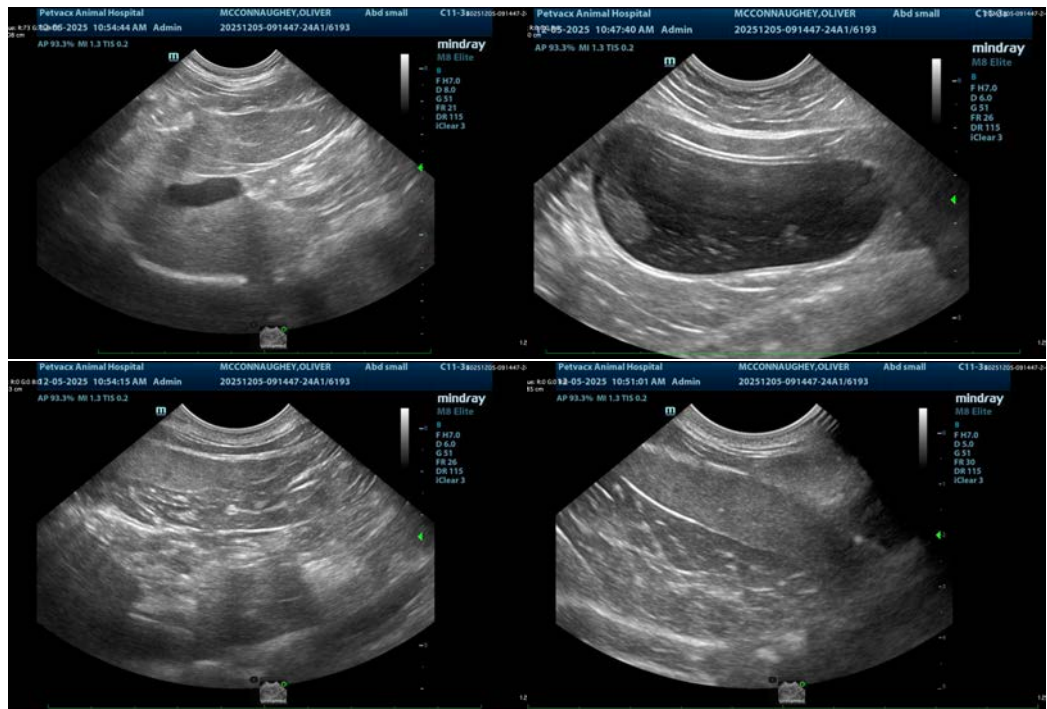



## PATIENT

Oliver McConnaughey

## SPECIES

Feline

## BREED

Domestic Shorthair

## SEX

Neutered Male

## AGE

11 Years 5 Months

## WEIGHT

16 lbs

## INTERPRETED BY

Eric Lindquist, DMV,  
DABVP (CFM), Cert.  
IVUSS

## IMAGING PERFORMED BY

Samantha L Hudgins,  
DVM

## HOSPITAL NAME

Petvacx Animal  
Hospital

## REFERRING VET

Rachel K. Wiley, DVM

## INVOICE

72376

## DATE

12/5/25

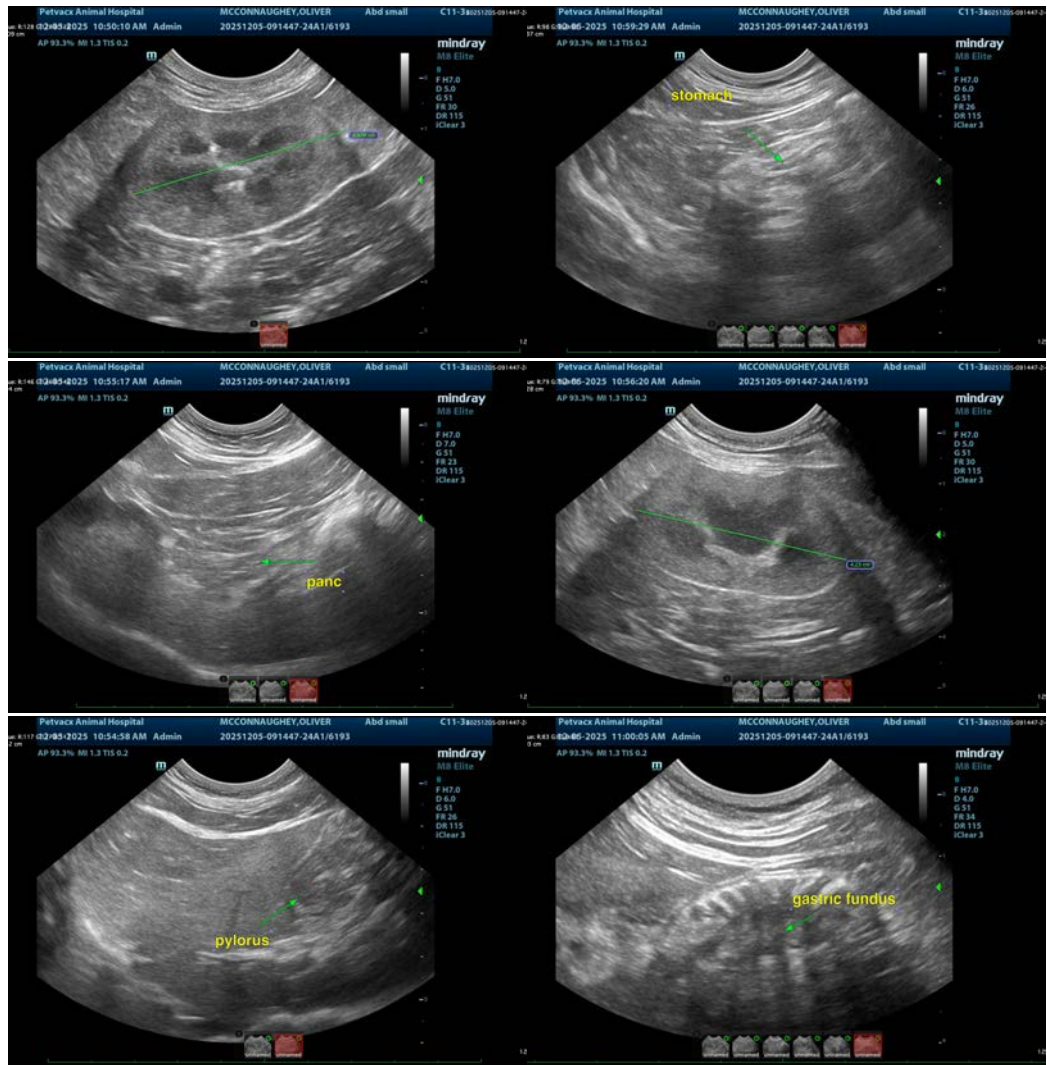

The information and recommendations provided are based on the images presented by the referring veterinarian/sonographer. No evaluation can be communicated regarding pathology that was not visible in the image/video clips provided.

Thank you for this referral. If the clinical or image interpretation does not parallel your findings or if I can be of any further assistance please contact me.

Eric Lindquist, DMV, DABVP(CFM), Cert. IVUSS,  
CEO, Owner, Founder -- SonoPath.com  
[info@SonoPath.com](mailto:info@SonoPath.com)